

# 1206 PALM BLVD, ISLE OF PALMS, SC 29451, USA

<https://findyourcharleston.com>

1206 Palm Blvd,  
Isle of Palms, SC  
29451, USA

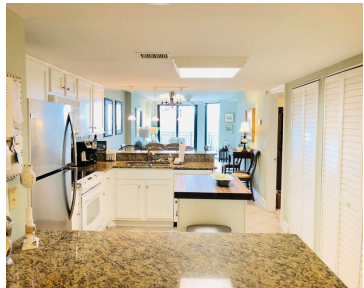

\$99,500

Own 4 weeks a year (1 week each season) in this beautiful 3BR/3BA oceanfront condo. Located in Shipwatch at Wild Dunes with stunning views and many beautiful updates such as new stainless appliances! This is Share #12 on the schedule. \$250 a month covers all of the expenses. Sunday-Sunday rotation...Enjoy all of the amenities of [...]



**Melissa Thierfelder**

- 3 beds
- 3 baths
- Fractional Ownership
- Residential
- Active
- 1322 sq ft

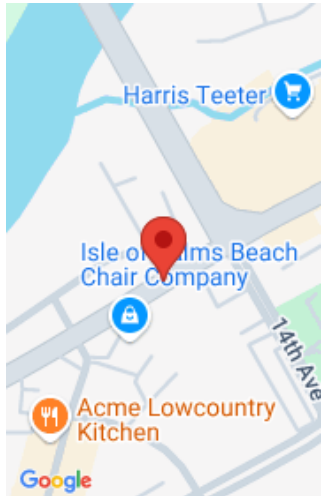

---

## Basics

**MLS ID:** 24017183

**Category:** Residential

**Status:** Active

**Bathrooms:** 3 baths

**Area, sq ft:** 1322 sq ft

**Year built:** 1984

**County Or Parish:** Charleston

**Date added:** Added 3 months ago

**Type:** Fractional Ownership

**Bedrooms:** 3 beds

**Half baths:** 0 half baths

**Lot size, acres:** 0 acres

**Subdivision Name:** Wild Dunes

**MLS Area Major:** 44 - Isle of Palms

---

## Building Details

**Stories:** 1

---

## Amenities & Features

**Water Source:** Public

**Pool Features:** In Ground

**Exterior Features:** Balcony

**Waterfront Features:** Beach Front

**Cooling:** Central Air

**Heating:** Heat Pump

**Patio & Porch Features:** Deck

**Sewer:** Public Sewer

**Cooling Yes/ No:** 1

**Window Features:** Window Treatments, Window Treatments - Some

**Interior Features:** Ceiling - Smooth, Elevator, Kitchen Island, Ceiling Fan(s)

**Flooring:** Ceramic Tile

---

## Hidden Info

**List Office MLS Id:** 7551

