

3066 EMMA LN, MT PLEASANT, SC 29466, USA

https://findyourcharleston.com

3066 Emma Ln, Mt Pleasant, SC 29466, USA

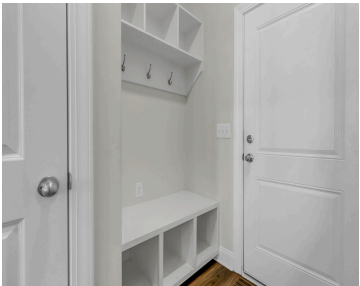
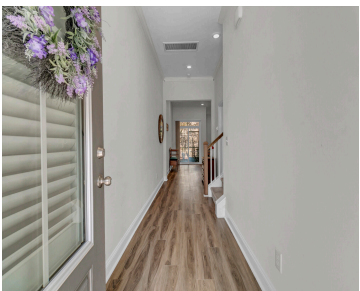

Welcome to Emma Lane Townes, a luxury townhome community in the heart of Mt. Pleasant, less than 10 minutes to Isle of Palms beaches, This desirable Swann floorplan features 3 Bedrooms, 2.5 Baths & Loft, and an abundance of natural light coming in through. The first floor is spacious and all about open concept living. Your [...]



Jacob Jerger

- 3 beds
- 2 baths
- Single Family Attached
- Residential
- Active
- 2294 sq ft



Basics



MLS ID: 25003659

Category: Residential

Status: Active

Bathrooms: 2 baths

Area, sq ft: 2294 sq ft

Year built: 2020

County Or Parish: Charleston

Date added: Added 7 months ago

Type: Single Family Attached

Bedrooms: 3 beds

Half baths: 1 half bath

Lot size, acres: 0.07 acres

Subdivision Name: Emma Lane Townes

MLS Area Major: 41 - Mt Pleasant N of IOP Connector

Building Details

Stories: 2

Entry Location: Ground Level

Construction Materials: Cement Siding

Roof: Architectural

Parking Features: 2 Car Garage, Attached, Garage Door Opener

Covered Spaces: 2

Garage Spaces: 2

Amenities & Features

Water Source: Public

Sewer: Public Sewer

Cooling Yes/ No: 1

Attached Garage Yes/ No: 1

Heating: Natural Gas

Patio & Porch Features: Screened

Exterior Features: Lawn Irrigation, Rain Gutters

Cooling: Central Air

Interior Features: Ceiling - Smooth, High Ceilings, Kitchen Island, Walk-In Closet(s), Eat-in Kitchen, Family, Entrance Foyer, Loft, Pantry, Utility

Flooring: Carpet, Ceramic Tile, Luxury Vinyl

Hidden Info

List Office MLS Id: 9453

