

31 LYTTLETON AVE, CHARLESTON, SC 29407, USA

<https://findyourcharleston.com>

31 Lyttleton Ave,
Charleston, SC
29407, USA



\$995,000



~~~Significant Price Improvement~~Experience the West Ashley lifestyle in BYRNES DOWNS, a highly sought after, desirable and Historic neighborhood nestled between vibrant Avondale, St. Andrews Center and South Windermere Center with no HOA. This freshly painted 3 bedroom 2 bath home offers a blank canvas to make your own. Step inside and discover the natural light [...]

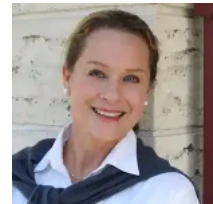

**Eve Sokol**  
Elaine Brabham & Associates

- 3 beds
- 2 baths
- Single Family Detached
- Residential
- Active
- 1605 sq ft



Basics



**MLS ID:** 25014648

**Category:** Residential

**Status:** Active

**Bathrooms:** 2 baths

**Lot size, acres:** 0.15 acres

**Subdivision Name:** Byrnes Downs

**MLS Area Major:** 11 - West of the Ashley Inside I-526

**Date added:** Added 6 months ago

**Type:** Single Family Detached

**Bedrooms:** 3 beds

**Area, sq ft:** 1605 sq ft

**Year built:** 1945

**County Or Parish:** Charleston

## Building Details

**Stories:** 1

**Entry Location:** Ground Level

**Roof:** Architectural

**Parking Features:** Off Street, Other

**Construction Materials:** Brick

## Amenities & Features

**Water Source:** Public

**Architectural Style:** Cottage, Traditional

**Cooling Yes/ No:** 1

**Cooling:** Central Air

**Heating:** Natural Gas

**Patio & Porch Features:** Front Porch

**Sewer:** Public Sewer

**Window Features:** Window Treatments

**Interior Features:** Beamed Ceilings, Ceiling - Smooth, Kitchen Island, Ceiling Fan(s), Family, Pantry, Separate Dining, Sun

**Flooring:** Wood

## Hidden Info

**List Office MLS Id:** 8482

