

310 CHRISTIEE CT, CHARLESTON, SC 29418, USA

https://findyourcharleston.com

310 Christee Ct,
Charleston, SC
29418, USA

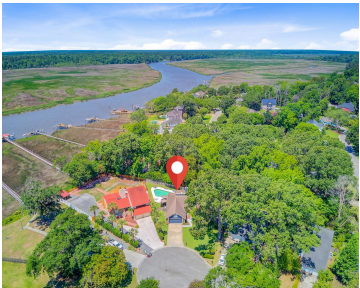

Welcome to this beautifully maintained four-bedroom, two-bathroom home in the desirable Archdale Subdivision, offering serene views of the Ashley River and a backyard oasis you'll never want to leave. With only two owners, this home has been meticulously cared for and is ready to impress. Step inside to find gleaming hardwood floors throughout the first level [...]



Ann Wood

- 4 beds
- 2 baths
- Single Family Detached
- Residential
- Active
- 2520 sq ft



Basics



MLS ID: 25014164

Category: Residential

Status: Active

Bathrooms: 2 baths

Area, sq ft: 2520 sq ft

Year built: 1986

County Or Parish: Dorchester

Date added: Added 7 months ago

Type: Single Family Detached

Bedrooms: 4 beds

Half baths: 0 half baths

Lot size, acres: 0.23 acres

Subdivision Name: Archdale

MLS Area Major: 61 - N. Chas/Summerville/Ladson-Dor

Building Details

Stories: 2

Parking Features: 2 Car Garage, Attached, Garage Door Opener

Covered Spaces: 2

Construction Materials: Brick Veneer, Wood Siding

Garage Spaces: 2

Roof: Architectural

Amenities & Features

Water Source: Public

Pool Features: In Ground

Exterior Features: Lawn Irrigation

Cooling Yes/ No: 1

Cooling: Central Air

Interior Features: Walk-In Closet(s), Ceiling Fan(s), Eat-in Kitchen, Family, Frog Attached, Separate Dining

Flooring: Carpet, Wood

Fencing: Privacy, Fence - Wooden Enclosed

Architectural Style: Contemporary

Sewer: Public Sewer

Door Features: Some Thermal Door(s)

Window Features: Some Thermal Wnd/Doors, Skylight(s), Window Treatments - Some

Attached Garage Yes/ No: 1

Heating: Electric, Heat Pump

Fireplace Features: Gas Log, One

Hidden Info

List Office MLS Id: 7834

