

313 LAPWING LN, MT PLEASANT, SC 29464, USA

https://findyourcharleston.com

313 Lapwing Ln, Mt Pleasant, SC 29464, USA



\$459,000

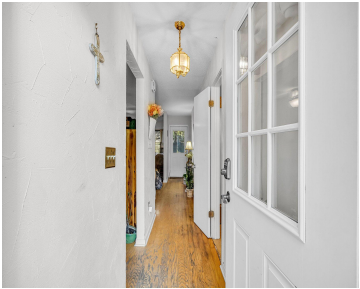

LOCATION! LOCATION! Less than 4 miles from downtown Charleston. 07 miles from Mt Pleasant Waterfront memorial park (and the 2.5-mile Ravenel Bridge walking path.) Private driveway for 2 vehicles. 75 sqft storage unit for gardening items. New hurricane rated windows were installed 4 years ago. Large family room overlooking back courtyard area. Hardwood floors downstairs. [...]

- 2 beds
- 2 baths
- Single Family Attached
- Residential
- Active
- 1464 sq ft



Tami Gordon



Basics



MLS ID: 25003254

Category: Residential

Status: Active

Bathrooms: 2 baths

Area, sq ft: 1464 sq ft

Year built: 1983

County Or Parish: Charleston

Date added: Added 9 months ago

Type: Single Family Attached

Bedrooms: 2 beds

Half baths: 1 half bath

Lot size, acres: 0.05 acres

Subdivision Name: Sandpiper Pointe

MLS Area Major: 42 - Mt Pleasant S of IOP Connector

Building Details

Stories: 2

Construction Materials: Stucco

Parking Features: Off Street

Roof: Asphalt

Amenities & Features

Water Source: Public

Sewer: Public Sewer

Cooling Yes/ No: 1

Heating: Electric

Fireplace Features: One

Patio & Porch Features: Porch

Exterior Features: Stoop

Cooling: Central Air

Flooring: Laminate, Wood

Fencing: Fence - Wooden Enclosed

Hidden Info

List Office MLS Id: 10372

