

5X5P+9F MONCKS CORNER, SC, USA

https://findyourcharleston.com

5X5P+9F Moncks
Corner, SC, USA

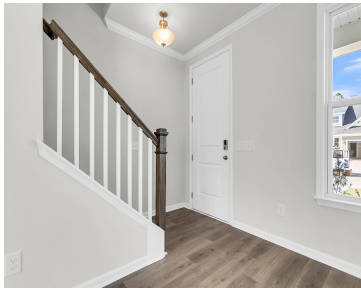
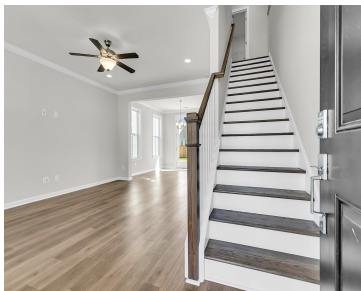

Ask us about our low fixed-rate buydown INCENTIVES! PLUS **FREE FRIDGE & WASHER & DRYER** Welcome to the Palmer plan! This is the perfect 2 story plan! Open concept plan downstairs! The kitchen boasts ample cabinet space and the large U shaped kitchen overlooks the dining room and family room. The spacious Master bedroom is [...]

- 3 beds
- 2 baths
- Single Family Detached
- Residential
- Active
- 1499 sq ft



Kimberly Ryan



Basics



MLS ID: 25006217

Category: Residential

Status: Active

Bathrooms: 2 baths

Area, sq ft: 1499 sq ft

Year built: 2025

County Or Parish: Berkeley

Date added: Added 7 months ago

Type: Single Family Detached

Bedrooms: 3 beds

Half baths: 1 half bath

Lot size, acres: 0.15 acres

Subdivision Name: Abbey Walk

MLS Area Major: 76 - Moncks Corner Above Oakley Rd

Building Details

Stories: 2

Parking Features: 1 Car Garage, Attached, Garage Door Opener

Construction Materials: Cement Siding

Roof: Architectural

New Construction Yes/ No: 1

Covered Spaces: 1

Garage Spaces: 1

Amenities & Features

Water Source: Public

Sewer: Public Sewer

Window Features: ENERGY STAR Qualified Windows

Attached Garage Yes/ No: 1

Heating: Natural Gas

Architectural Style: Traditional

Cooling Yes/ No: 1

Cooling: Central Air

Interior Features: Ceiling - Smooth, High Ceilings, Kitchen Island, Walk-In Closet(s), Eat-in Kitchen, Family, Entrance Foyer, Pantry

Flooring: Carpet, Ceramic Tile, Luxury Vinyl, Wood

Hidden Info

List Office MLS Id: 10811

