

412 GROVE END RD, MONCKS CORNER, SC 29461, USA

<https://findyourcharleston.com>

412 Grove End Rd,  
Moncks Corner, SC  
29461, USA

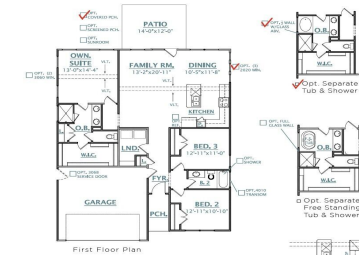

\*Ask us about our low fixed-rate buydown INCENTIVES!\*\*Est. Aug/Sep. Completion! PLUS \*\*FREE FRIDGE & WASHER & DRYER\*\* Welcome home to the Elliott Floor Plan! This IS a ONE STORY open PLAN backs to a private wooded area. Kitchen boasts ample cabinet space and the large kitchen island overlooks the family and dining room. It is [...]



Elizabeth Miller

- 3 beds
- 2 baths
- Single Family Detached
- Residential
- Active
- 1485 sq ft



## Basics



**MLS ID:** 25012539

**Category:** Residential

**Status:** Active

**Bathrooms:** 2 baths

**Lot size, acres:** 0.14 acres

**Subdivision Name:** Abbey Walk

**MLS Area Major:** 76 - Moncks Corner Above Oakley Rd

**Date added:** Added 9 months ago

**Type:** Single Family Detached

**Bedrooms:** 3 beds

**Area, sq ft:** 1485 sq ft

**Year built:** 2025

**County Or Parish:** Berkeley

## Building Details

**Stories:** 1

**Parking Features:** 2 Car Garage, Attached, Garage Door Opener

**Construction Materials:** Cement Siding

**Roof:** Architectural

**New Construction Yes/ No:** 1

**Covered Spaces:** 2

**Garage Spaces:** 2

## Amenities & Features

**Water Source:** Public

**Architectural Style:** Ranch

**Exterior Features:** Stoop

**Window Features:** ENERGY STAR Qualified Windows

**Attached Garage Yes/ No:** 1

**Heating:** Natural Gas, Solar

**Patio & Porch Features:** Covered, Porch

**Sewer:** Public Sewer

**Cooling Yes/ No:** 1

**Cooling:** Central Air

**Interior Features:** High Ceilings, Kitchen Island, Walk-In Closet(s), Great, Pantry

**Flooring:** Carpet, Ceramic Tile, Luxury Vinyl

## Hidden Info

**List Office MLS Id:** 10811

