

232 FOXCROFT LN, MONCKS CORNER, SC 29461, USA

<https://findyourcharleston.com>

232 Foxcroft Ln,
Moncks Corner, SC
29461, USA

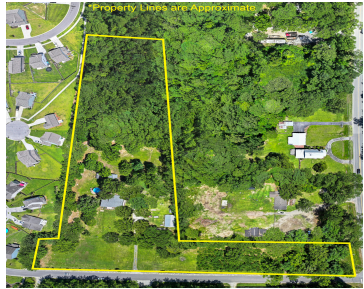

Rare opportunity to acquire 6.78 acres of prime land in the highly developed Goose Creek. Perfect for a residential home builder or developer, this land is zoned for both residential and agricultural use. Perfect for a residential home builder or developer, this land is zoned for both residential and agricultural use, offering endless possibilities for creating [...]

- 3 beds
- 2 baths
- Mfg/Mobile Home
- Residential
- Active
- 2164 sq ft



Carmelle Newman

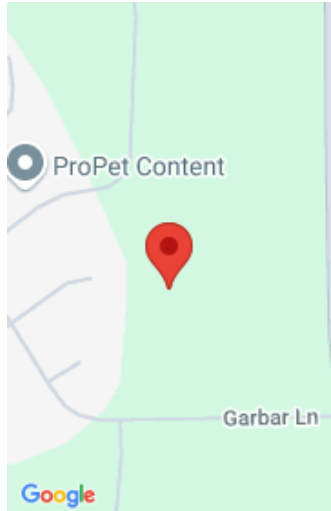

Basics

MLS ID: 24014641 **Date added:** Added 6 months ago
Category: Residential **Type:** Mfg/Mobile Home
Status: Active **Bedrooms:** 3 beds
Bathrooms: 2 baths **Half baths:** 0 half baths
Area, sq ft: 2164 sq ft **Lot size, acres:** 4.33 acres
Year built: 1995 **Subdivision Name:** Highways 17-A / Old 52 / New 52
County Or Parish: Berkeley **MLS Area Major:** 72 - G.Cr/M. Cor. Hwy 52-Oakley-Cooper River

Building Details

Stories: 1 **Entry Location:** Ground Level
Construction Materials: Vinyl Siding **Roof:** Asphalt

Amenities & Features

Water Source: Well **Patio & Porch Features:** Deck
Pool Features: Above Ground **Sewer:** Septic Tank
Door Features: Storm Door(s) **Cooling Yes/ No:** 1
Window Features: Storm Window(s), Thermal Windows/Doors, Window Treatments - Some **Cooling:** Central Air
Interior Features: Ceiling - Cathedral/Vaulted, Kitchen Island, Walk-In Closet(s), Ceiling Fan(s), Eat-in Kitchen, Great, Pantry **Heating:** Heat Pump
Flooring: Vinyl **Fireplace Features:** Great Room

Hidden Info

List Office MLS Id: 9057

