

3282 HEATHLAND WAY, MT PLEASANT, SC 29466, USA

https://findyourcharleston.com

3282 Heathland
Way, Mt Pleasant,
SC 29466, USA



\$4,300

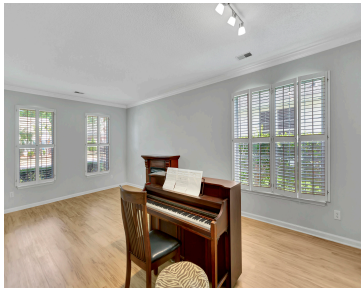

Welcome to 3282 Heathland Way in Charleston National’s Orchard section. This spacious 4-bedroom, 2.5-bath home features a primary suite on the main floor, a wood-burning fireplace, a gas fireplace, and over 2,800 sq ft of living space. Enjoy quiet evenings on your screened in porch or enjoy the view from your comfortable sun room. The [...]

- 4 beds
- 2 baths
- Residential Lease
- Active
- 2802 sq ft



Sherrill Holland



Stephanie Thomas



Basics

MLS ID: 25012164	Date added: Added 7 months ago
Category: Residential Lease	Status: Active
Bedrooms: 4 beds	Bathrooms: 2 baths
Half baths: 1 half bath	Area, sq ft: 2802 sq ft
Year built: 1994	Subdivision Name: Charleston National
County Or Parish: Charleston	MLS Area Major: 41 - Mt Pleasant N of IOP Connector

Building Details

Stories: 2	Parking Features: 2 Car Garage
Covered Spaces: 2	Garage Spaces: 2

Amenities & Features

Water Source: Public	Patio & Porch Features: Screened
Architectural Style: Traditional	Sewer: Public Sewer
Exterior Features: Rain Gutters	Cooling Yes/ No: 1
Cooling: Central Air	Interior Features: Ceiling Fan(s), Ceiling - Blown, Ceiling - Cathedral/Vaulted, High Ceilings, Walk-In Closet(s), Eat-in Kitchen, Family, Entrance Foyer, Separate Dining, Sun
Heating: Heat Pump	Furnished: Unfurnished
Flooring: Carpet, Ceramic Tile, Wood	Fireplace Features: Family Room, One, Wood Burning
Fencing: Privacy	

Hidden Info

List Office MLS Id: 9128

