

33 LOCKWOOD DR, CHARLESTON, SC 29401, USA

https://findyourcharleston.com

33 Lockwood Dr,
Charleston, SC
29401, USA

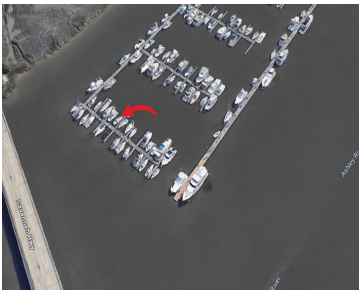
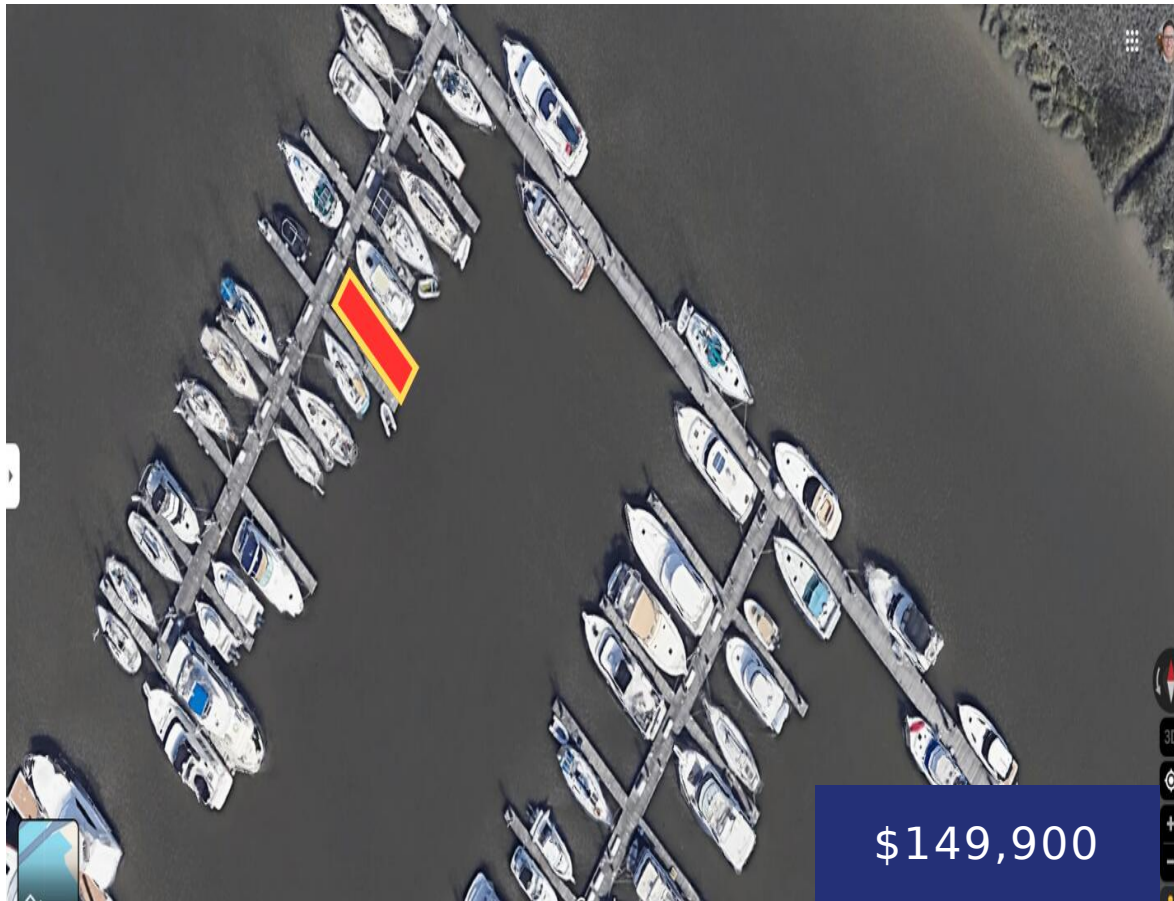

One of the larger boat slips in The Ashley marina in downtown Charleston SC at 55 ft x 18 (i-11) is plenty large enough for most luxury vessels. Closer to the land side of the Harborage marina, your beloved boat will be better sheltered from the elements, tides, waves more than being on the outside. [...]

- 0 beds
- 0 baths
- Other
- Residential
- Active
- 0 sq ft



James Schiller



Basics



MLS ID: 25014714

Category: Residential

Status: Active

Bathrooms: 0 baths

Lot size, acres: 0 acres

Subdivision Name: The Harborage at Ashley Marina

MLS Area Major: 51 - Peninsula Charleston Inside of Crosstown

Date added: Added 6 months ago

Type: Other

Bedrooms: 0 beds

Area, sq ft: 0 sq ft

Year built: 2002

County Or Parish: Charleston

Building Details

Parking Features: Off Street

Amenities & Features

Water Source: Public

Exterior Features: Boat Slip, Dock - Floating, Dock - Shared

Sewer: Public Sewer

Waterfront Features: River Access, Waterfront - Deep

Hidden Info

List Office MLS Id: 8052

