

16 WHARFSIDE ST, CHARLESTON, SC 29401, USA

https://findyourcharleston.com

16 Wharfside St,
Charleston, SC
29401, USA

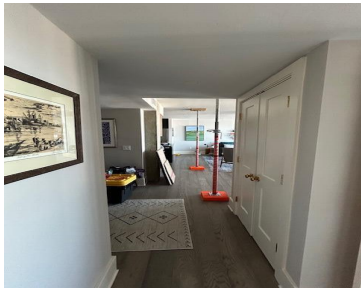
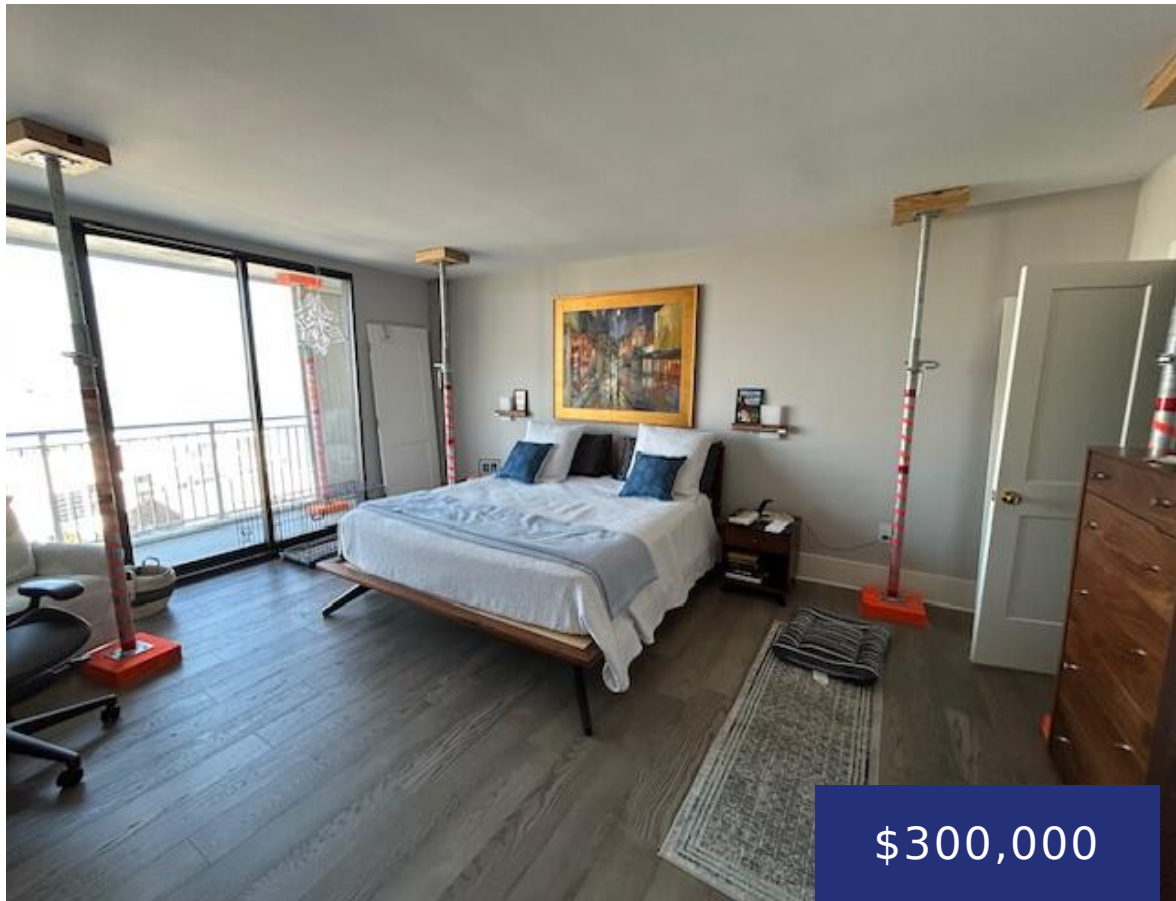

Discover the perfect Charleston retreat in this stunning 2-bedroom, 2-bathroom condominium, completely renovated in 2022, located on the Peninsula of Historic Downtown Charleston. Enjoy sweeping views of the Charleston Harbor and the iconic Arthur Ravenel Bridge, all from the comfort of your own home. Experience a bright and open floor plan that blends modern luxury [...]

- 2 beds
- 2 baths
- Single Family Attached
- Residential
- Active
- 1323 sq ft



Caleb Pearson



Basics



MLS ID: 25010071

Category: Residential

Status: Active

Bathrooms: 2 baths

Area, sq ft: 1323 sq ft

Year built: 1979

County Or Parish: Charleston

Date added: Added 8 months ago

Type: Single Family Attached

Bedrooms: 2 beds

Half baths: 0 half baths

Lot size, acres: 0 acres

Subdivision Name: Dockside

MLS Area Major: 51 - Peninsula Charleston Inside of Crosstown

Building Details

Stories: 19

Parking Features: Attached, Off Street, Other

Construction Materials: Block

Amenities & Features

Water Source: Public

Pool Features: Indoor

Sewer: Public Sewer

Cooling Yes/ No: 1

Cooling: Central Air

Interior Features: Elevator, Walk-In Closet(s), Eat-in Kitchen, Entrance Foyer, Living/Dining Combo

Heating: Forced Air

Flooring: Ceramic Tile, Parquet

Hidden Info

List Office MLS Id: 9439

