

16 WHARFSIDE ST, CHARLESTON, SC 29401, USA

<https://findyourcharleston.com>

16 Wharfside St,
Charleston, SC
29401, USA



\$674,900

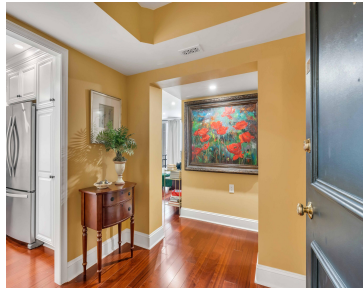

Stunning, turnkey 12th floor condo on the south side of Dockside. Expansive views of the harbor, Fort Sumter, Sullivan's Island as well as the gorgeous skyline of church steeples that grace the Holy City. Fabulous chef's kitchen that opens up to the dining & living room. A great home to entertain with a deck that [...]

- 2 beds
- 1 bath
- Single Family Attached
- Residential
- Active Contingent
- 1121 sq ft



Patricia Byrne

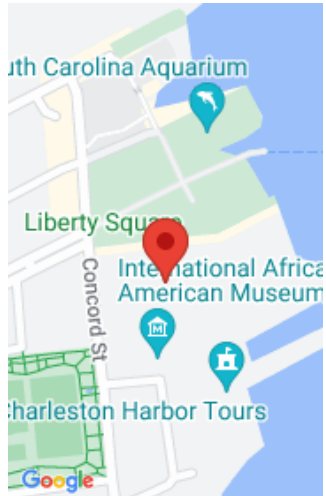

Basics

MLS ID: 23027674

Category: Residential

Status: Active Contingent

Bathrooms: 1 bath

Lot size, acres: 0 acres

Subdivision Name: Dockside

MLS Area Major: 51 - Peninsula Charleston Inside of Crosstown

Date added: Added 3 weeks ago

Type: Single Family Attached

Bedrooms: 2 beds

Area, sq ft: 1121 sq ft

Year built: 1978

County Or Parish: Charleston

Building Details

Stories: 18

Covered Spaces: 1

Garage Spaces: 1

Parking Features: 1 Car Garage, Attached, Off Street

Construction Materials: Stucco

Roof: Built-up

Amenities & Features

Water Source: Public

Sewer: Public Sewer

Cooling Yes/ No: 1

Window Features: Window Treatments - Some

Attached Garage Yes/ No: 1

Heating: Forced Air

Patio & Porch Features: Covered

Exterior Features: Balcony

Waterfront Features: River Front, Waterfront - Deep, Seawall

Cooling: Central Air

Interior Features: Ceiling - Smooth, Elevator, Garden Tub/Shower, Walk-In Closet(s), Entrance Foyer, Living/Dining Combo, Utility

Flooring: Ceramic Tile, Wood

Hidden Info



