

16 WHARFSIDE ST, CHARLESTON, SC 29401, USA

https://findyourcharleston.com

16 Wharfside St,
Charleston, SC
29401, USA

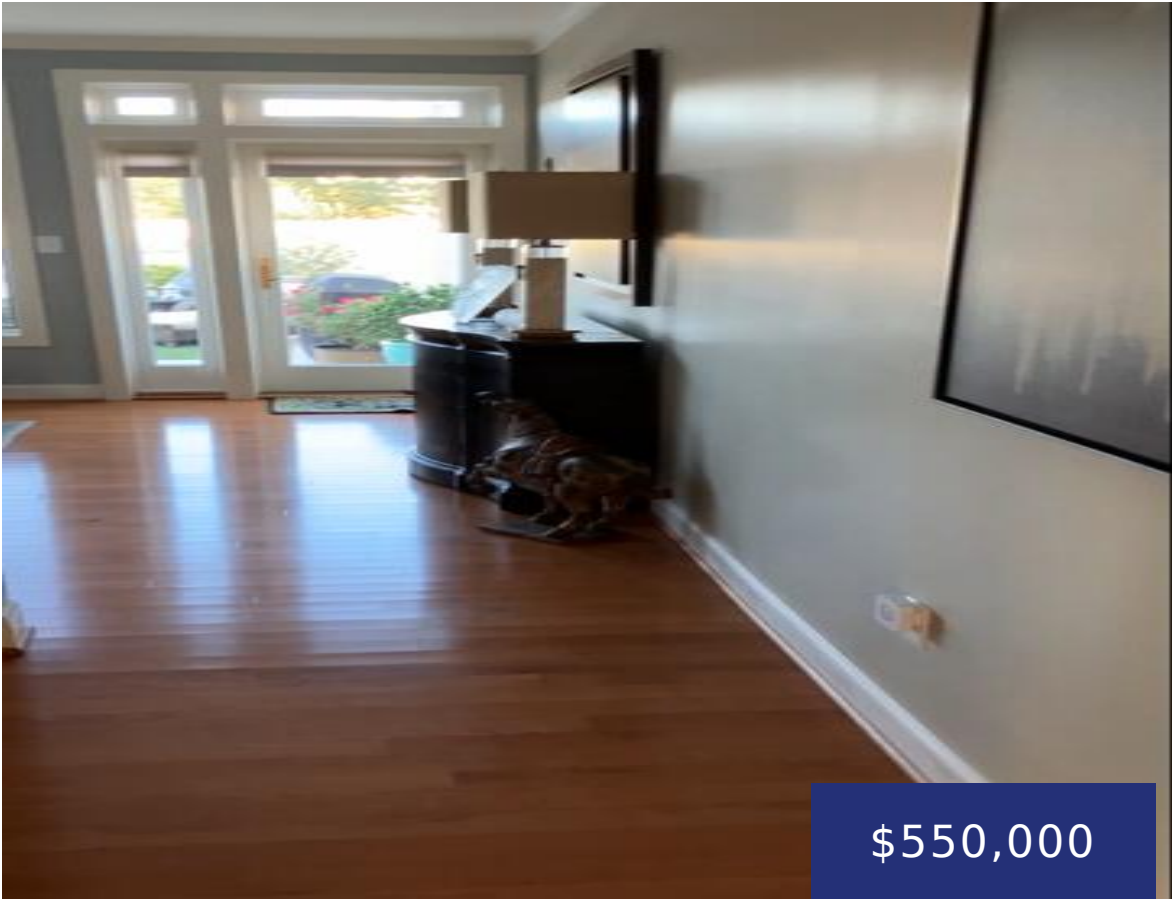

\$550,000

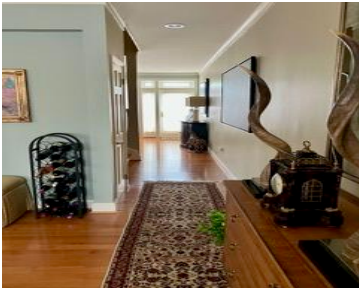

Elegant End Unit in Renovated Plaza with Stunning Views Welcome to Townhouse 17, a beautifully appointed 2,010 sq. ft. end-unit townhome perfectly positioned in the heart of the newly renovated plaza. This exceptional residence combines classic elegance with modern upgrades, all within a vibrant, walkable location. Main Floor Living Enter through the main plaza-side entrance [...]

- 3 beds
- 2 baths
- Single Family Attached
- Residential
- Active
- 2010 sq ft



John Hodgson

Basics



MLS ID: 25011895

Category: Residential

Status: Active

Bathrooms: 2 baths

Area, sq ft: 2010 sq ft

Year built: 1978

County Or Parish: Charleston

Date added: Added 9 months ago

Type: Single Family Attached

Bedrooms: 3 beds

Half baths: 1 half bath

Lot size, acres: 0.01 acres

Subdivision Name: Dockside

MLS Area Major: 51 - Peninsula Charleston Inside of Crosstown

Building Details

Stories: 2

Entry Location: Ground Level

Parking Features: Attached, Off Street

Construction Materials: Stucco

Amenities & Features

Water Source: Public

Sewer: Public Sewer

Waterfront Features: Waterfront - Deep

Heating: Forced Air, Heat Pump

Patio & Porch Features: Patio

Cooling Yes/ No: 1

Interior Features: Ceiling - Smooth, Elevator, Formal Living, Separate Dining

Hidden Info

List Office MLS Id: 8609

