

110 SAWLOG DR, GOOSE CREEK, SC 29486, USA

https://findyourcharleston.com

110 Sawlog Dr,
Goose Creek, SC
29486, USA



\$619,000

3 CAR GARAGE PROPOSED CONSTRUCTION - price shown includes homesite premium and medium level of upgrades. Build times are approximately 6-7 months contract to close. This 3 CAR GARAGE Warwick is a two-story home with five (or 4 optional) bedrooms and three and half baths. This home features a grand two-story entrance and the gourmet [...]



Ian Schmidt

Basics

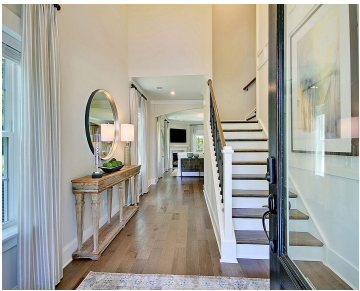

- 5 beds
- 3 baths
- Single Family Detached
- Residential
- Active
- 3307 sq ft



MLS ID: 25012764

Category: Residential

Status: Active

Bathrooms: 3 baths

Area, sq ft: 3307 sq ft

Year built: 2025

County Or Parish: Berkeley

Date added: Added 9 months ago

Type: Single Family Detached

Bedrooms: 5 beds

Half baths: 1 half bath

Lot size, acres: 0.18 acres

Subdivision Name: Hewing Farms

MLS Area Major: 74 - Summerville, Ladson, Berkeley Cty

Building Details

Stories: 2

Covered Spaces: 3

Garage Spaces: 3

Parking Features: 3 Car Garage

Construction Materials: Cement Siding, Stone Veneer

Roof: Architectural

Amenities & Features

Water Source: Public

Architectural Style: Victorian

Cooling Yes/ No: 1

Interior Features: Ceiling - Smooth, High Ceilings, Kitchen Island, Walk-In Closet(s), Family, Entrance Foyer, Loft, Office, Pantry, Separate Dining

Flooring: Carpet, Ceramic Tile, Luxury Vinyl

Patio & Porch Features: Patio, Covered, Front Porch

Sewer: Public Sewer

Cooling: Central Air

Heating: Natural Gas

Fireplace Features: Family Room, One

Hidden Info

List Office MLS Id: 1385

