

340 TRAILMORE LN, SUMMERVILLE, SC 29486, USA

https://findyourcharleston.com

340 Trailmore Ln,  
Summerville, SC  
29486, USA

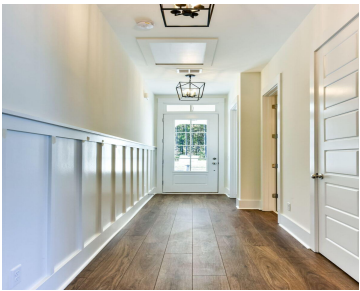

**\*\*Home is Ready June 2025\*\*** Our highly-desired Topsail home is a single story that lives large with 10' ceilings and a large primary suite at the back of the home. Attached garage, gourmet kitchen, LVP throughout, tiled showers – this ranch home in Nexton Midtown has it all! Photos are from previously completed homes and [...]

- 3 beds
- 2 baths
- Single Family Detached
- Residential
- Active
- 1814 sq ft



Danielle Abbott



Basics



**MLS ID:** 24030309

**Category:** Residential

**Status:** Active

**Bathrooms:** 2 baths

**Lot size, acres:** 0.13 acres

**Subdivision Name:** Nexton

**MLS Area Major:** 74 - Summerville, Ladson, Berkeley Cty

**Date added:** Added 8 months ago

**Type:** Single Family Detached

**Bedrooms:** 3 beds

**Area, sq ft:** 1814 sq ft

**Year built:** 2025

**County Or Parish:** Berkeley

## Building Details

**Stories:** 1

**Parking Features:** 2 Car Garage, Garage Door Opener

**Construction Materials:** Cement Siding

**Roof:** Architectural

**New Construction Yes/ No:** 1

**Covered Spaces:** 2

**Garage Spaces:** 2

## Amenities & Features

**Patio & Porch Features:** Patio, Front Porch

**Sewer:** Public Sewer

**Cooling:** Central Air

**Heating:** Forced Air

**Architectural Style:** Ranch

**Cooling Yes/ No:** 1

**Interior Features:** Ceiling - Smooth, High Ceilings, Family, Pantry

**Flooring:** Carpet, Ceramic Tile, Luxury Vinyl

## Hidden Info

**List Office MLS Id:** 9288

