

350 ARLINGTON DR, CHARLESTON, SC 29414, USA

https://findyourcharleston.com

350 Arlington Dr,
Charleston, SC
29414, USA

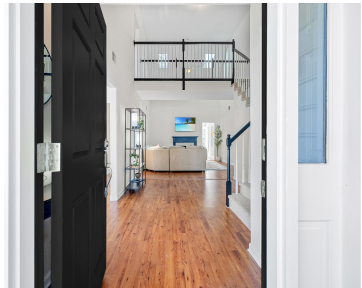

Welcome home to this spacious 4-bedroom, 2.5-bath beauty, ready for you to move right in! The bright, open floor plan is enhanced by cathedral ceilings, skylights, and a cozy fireplace, creating a warm and inviting atmosphere. Updated laminate flooring flows throughout the main level, where you'll find a first-floor primary suite with a luxurious en-suite [...]



Kim Boerman

- 4 beds
- 2 baths
- Single Family Detached
- Residential
- Active
- 2250 sq ft



Basics



MLS ID: 25012263

Category: Residential

Status: Active

Bathrooms: 2 baths

Area, sq ft: 2250 sq ft

Year built: 1998

County Or Parish: Charleston

Date added: Added 7 months ago

Type: Single Family Detached

Bedrooms: 4 beds

Half baths: 1 half bath

Lot size, acres: 0.18 acres

Subdivision Name: Stone Creek

MLS Area Major: 12 - West of the Ashley Outside I-526

Building Details

Stories: 2

Entry Location: Ground Level

Construction Materials: Vinyl Siding

Roof: Architectural

Parking Features: 1 Car Garage, 1.5 Car Garage, 2 Car Garage, Attached, Garage Door Opener

Covered Spaces: 4.5

Garage Spaces: 4.5

Amenities & Features

Water Source: Public

Architectural Style: Traditional

Exterior Features: Rain Gutters

Cooling: Central Air

Interior Features: Ceiling - Blown, Ceiling - Cathedral/Vaulted, High Ceilings, Garden Tub/Shower, Walk-In Closet(s), Ceiling Fan(s), Bonus, Eat-in Kitchen, Family, Entrance Foyer, Office, Separate Dining, Sun

Flooring: Carpet, Laminate

Fencing: Privacy, Fence - Wooden Enclosed

Patio & Porch Features: Patio

Sewer: Public Sewer

Cooling Yes/ No: 1

Attached Garage Yes/ No: 1

Heating: Electric, Forced Air

Fireplace Features: Family Room, One

Hidden Info



