

3521 BOHICKET RD, JOHNS ISLAND, SC 29455, USA

https://findyourcharleston.com

3521 Bohicket Rd,  
Johns Island, SC  
29455, USA

**14+ ACRES**

ONLY 5 MINUTES TO:

**KIAWAH ISLAND & SEABROOK!**

**\$835,000**

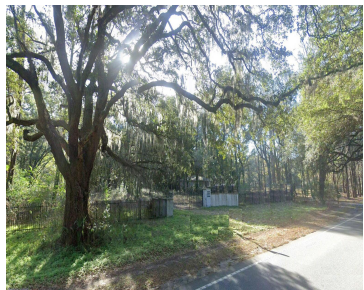
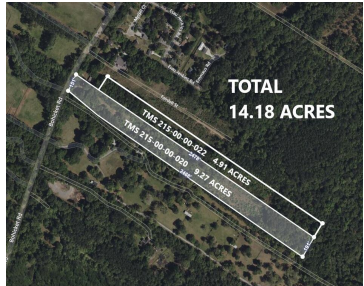
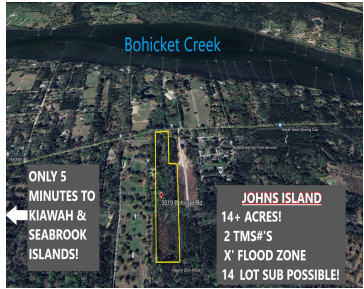

\*\*\*\*ATTENTION BUILDERS / INVESTORS / LAND ENTHUSIASTS!!\*\*\*\* 14+ ACRES W/ BRICK & IRON GATE ENTRANCE! - HIGH BUILDABLE LAND!! — PROPOSED DEVELOPMENT OPPORTUNITY! — Possible 14+/- lot subdivision! or, Family Compound!, Horse Farm!, Sky is the limit!! - \*\*\*\*Boundary Survey, Tree Survey, Homesite Survey, Proposed Development Sketch, & Septic Letter ALL available and attached (See [...])

- Land
- Active



**Shawn Smith**

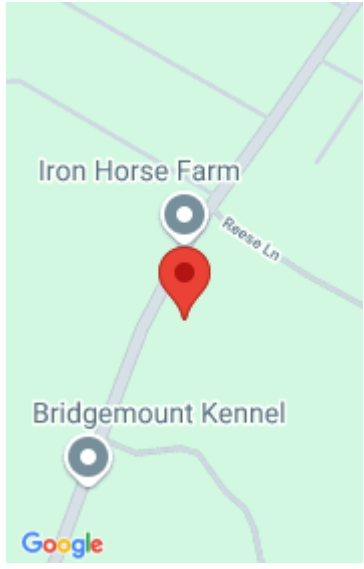

---

## Basics

**MLS ID:** 24017304

**Category:** Land

**Lot size, acres:** 14.18 acres

**County Or Parish:** Charleston

**Date added:** Added 5 months ago

**Status:** Active

**Subdivision Name:** None

**MLS Area Major:** 23 - Johns Island

---

## Amenities & Features

**Sewer:** Septic At Site

---

## Hidden Info

**List Office MLS Id:** 8880

