

3711 ST ELLENS DR, MT PLEASANT, SC 29466, USA

<https://findyourcharleston.com>

3711 St Ellens Dr,
Mt Pleasant, SC
29466, USA

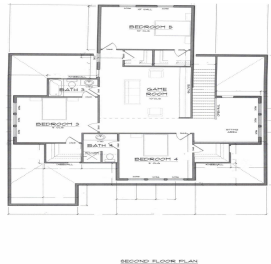
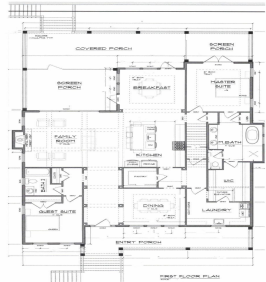

BRAND NEW CUSTOM BUILD to suit your needs. Buyer has the option to work directly with the builder to either keep current plans OR design an entirely new style and floorplan that better fits your eye. Buyer will be provided a budget allowance for all items including but not limited to kitchen appliances, lighting fixtures [...]



Cliff Smith

- 5 beds
- 4 baths
- Single Family Detached
- Residential
- Active
- 3594 sq ft

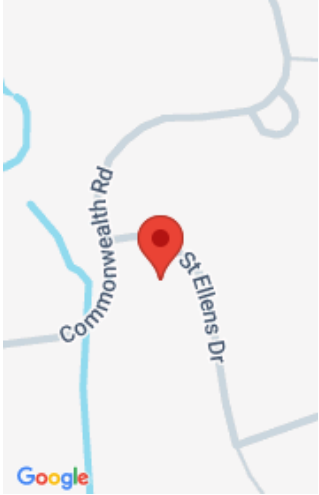

Basics

MLS ID: 24018652

Category: Residential

Status: Active

Bathrooms: 4 baths

Lot size, acres: 0.52 acres

Subdivision Name: Darrell Creek

MLS Area Major: 41 - Mt Pleasant N of IOP Connector

Date added: Added 2 months ago

Type: Single Family Detached

Bedrooms: 5 beds

Area, sq ft: 3594 sq ft

Year built: 2024

County Or Parish: Charleston

Building Details

Stories: 2

Parking Features: 3 Car Garage, Garage Door Opener

Covered Spaces: 3

Construction Materials: Wood Siding

Garage Spaces: 3

Roof: Architectural

Amenities & Features

Water Source: Public

Patio & Porch Features: Deck, Front Porch, Screened

Architectural Style: Traditional

Sewer: Public Sewer

Exterior Features: Elevator Shaft

Cooling Yes/ No: 1

Cooling: Central Air

Interior Features: High Ceilings, Kitchen Island, Walk-In Closet(s), Eat-in Kitchen, Family, Game, Loft, Office, Pantry, Separate Dining

Heating: Forced Air

Flooring: Wood

Fireplace Features: Family Room, Gas Log, One

Hidden Info



