

5W28+PQ WHITESVILLE, SC, USA

<https://findyourcharleston.com>

5W28+PQ
Whitesville, SC, USA

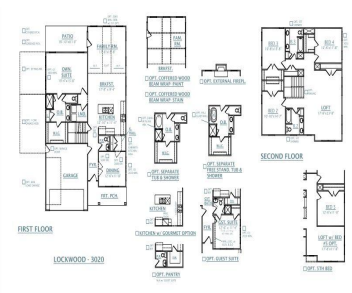

\$639,369

For Comp Purposes Only



Amanda Nichols

- 4 beds
- 3 baths
- Single Family Detached
- Residential
- Pending
- 3020 sq ft

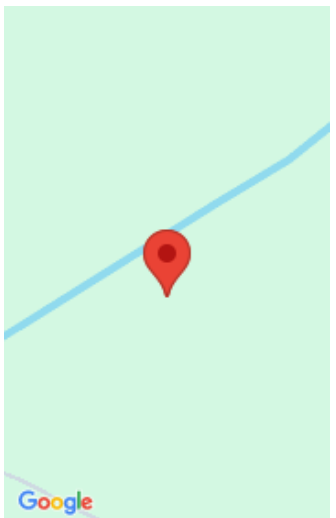

Basics

MLS ID: 23025597 **Date added:** Added 2 months ago
Category: Residential **Type:** Single Family Detached
Status: Pending **Bedrooms:** 4 beds
Bathrooms: 3 baths **Half baths:** 1 half bath
Area, sq ft: 3020 sq ft **Lot size, acres:** 0.18 acres
Year built: 2023 **Subdivision Name:** Cane Bay Plantation
County Or Parish: Berkeley **MLS Area Major:** 74 - Summerville, Ladson, Berkeley Cty

Building Details

Stories: 2 **New Construction Yes/ No:** 1
Parking Features: 3 Car Garage, Attached, Garage Door Opener **Covered Spaces:** 3
Construction Materials: Cement Plank **Garage Spaces:** 3
Roof: Architectural

Amenities & Features

Water Source: Public **Patio & Porch Features:** Front Porch, Screened
Architectural Style: Traditional **Sewer:** Public Sewer
Exterior Features: Balcony, Stoop **Cooling Yes/ No:** 1
Waterfront Features: Lake Privileges **Cooling:** Central Air
Attached Garage Yes/ No: 1 **Interior Features:** Ceiling - Cathedral/Vaulted, Ceiling - Smooth, High Ceilings, Kitchen Island, Walk-In Closet(s), Ceiling Fan(s), Eat-in Kitchen, Family, Entrance Foyer, Loft, Pantry, Separate Dining
Heating: Natural Gas **Flooring:** Ceramic Tile, Laminate, Wood



Hidden Info

List Office MLS Id: 1240

