

380 TIDAL REEF CIR, MT PLEASANT, SC 29464, USA

https://findyourcharleston.com

380 Tidal Reef Cir,
Mt Pleasant, SC
29464, USA

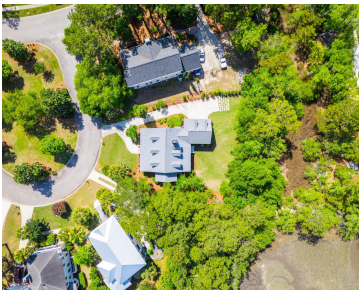

\$1,475,000

Welcome to 380 Tidal Reef Circle — a stunning, fully renovated Lowcountry retreat in the heart of Mount Pleasant’s sought-after Grassy Creek neighborhood. This 4-bedroom, 3.5-bath Edisto River Cottage has been completely transformed from top to bottom, blending timeless Southern charm with modern elegance. Set on a generous 0.43-acre lot with marsh views and creek [...]

- 4 beds
- 3 baths
- Single Family Detached
- Residential
- Active
- 2924 sq ft



Garrett Henson



Basics



MLS ID: 25012748

Category: Residential

Status: Active

Bathrooms: 3 baths

Area, sq ft: 2924 sq ft

Year built: 2003

County Or Parish: Charleston

Date added: Added 7 months ago

Type: Single Family Detached

Bedrooms: 4 beds

Half baths: 1 half bath

Lot size, acres: 0.43 acres

Subdivision Name: Grassy Creek

MLS Area Major: 42 - Mt Pleasant S of IOP Connector

Building Details

Stories: 2

Parking Features: 2 Car Garage, Off Street, Garage Door Opener

Covered Spaces: 2

Construction Materials: Cement Siding

Garage Spaces: 2

Roof: Architectural

Amenities & Features

Water Source: Public

Architectural Style: Cottage

Cooling Yes/ No: 1

Window Features: Thermal Windows/Doors

Interior Features: Ceiling - Cathedral/Vaulted, Ceiling - Smooth, Garden Tub/Shower, Kitchen Island, See Remarks, Walk-In Closet(s), Ceiling Fan(s), Family, Formal Living, Entrance Foyer, Frog Attached, Loft, Other, Separate Dining

Flooring: Carpet, Luxury Vinyl

Patio & Porch Features: Porch - Full Front, Screened

Sewer: Public Sewer

Waterfront Features: Marshfront

Cooling: Central Air

Heating: Heat Pump

Hidden Info

List Office MLS Id: 7808

