

3806 CAMERON BLVD, ISLE OF PALMS, SC 29451, USA  
<https://findyourcharleston.com>

3806 Cameron  
Blvd, Isle of Palms,  
SC 29451, USA

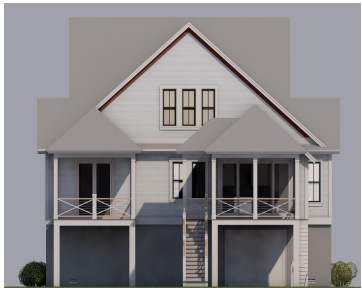
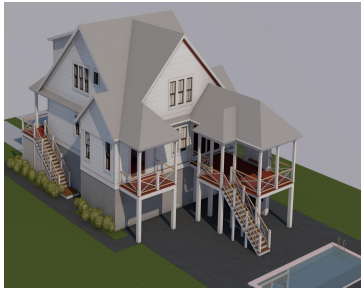
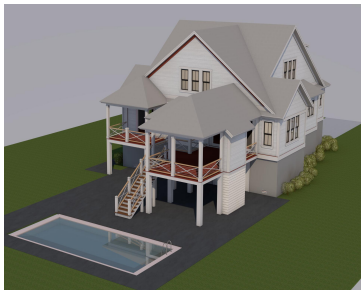

Custom Lowcountry home with ocean views one block from the beach. Estimated completion Spring 2025. This contemporary coastal design has a large back porch and outdoor fireplace overlooking an in-ground swimming pool. The 5 bedroom design is ideal for personal use or to provide substantial rental income. Luxury finishes include quartz countertops, custom cabinets, professional [...]

- 5 beds
- 4 baths
- Single Family Detached
- Residential
- Active
- 3200 sq ft



Oliver Caminos



Basics



**MLS ID:** 24007414  
**Category:** Residential  
**Status:** Active  
**Bathrooms:** 4 baths  
**Area, sq ft:** 3200 sq ft  
**Year built:** 2024  
**County Or Parish:** Charleston

**Date added:** Added 2 years ago  
**Type:** Single Family Detached  
**Bedrooms:** 5 beds  
**Half baths:** 1 half bath  
**Lot size, acres:** 0.17 acres  
**Subdivision Name:** None  
**MLS Area Major:** 44 - Isle of Palms

## Building Details

**Stories:** 2  
**Parking Features:** 3 Car Garage, Attached  
**Construction Materials:** Cement Plank, Stucco  
**Roof:** Metal

**New Construction Yes/ No:** 1  
**Covered Spaces:** 3  
**Garage Spaces:** 3

## Amenities & Features

**Water Source:** Public  
**Architectural Style:** Contemporary  
**Sewer:** Public Sewer  
**Cooling Yes/ No:** 1  
**Cooling:** Central Air  
**Interior Features:** Ceiling - Smooth, High Ceilings, Elevator, Garden Tub/Shower, Kitchen Island, Walk-In Closet(s), Wet Bar, Family, Great, Media, Pantry  
**Flooring:** Ceramic Tile, Stone, Wood  
**Fencing:** Fence - Wooden Enclosed

**Patio & Porch Features:** Covered, Porch - Full Front  
**Pool Features:** In Ground  
**Exterior Features:** Balcony  
**Window Features:** Storm Window(s)  
**Attached Garage Yes/ No:** 1  
**Heating:** Heat Pump  
**Fireplace Features:** Family Room

## Hidden Info

**List Office MLS Id:** 9750

