

3850 DELINGER DR, MT PLEASANT, SC 29466, USA

<https://findyourcharleston.com>

3850 Delinger Dr,
Mt Pleasant, SC
29466, USA



\$2,215,000

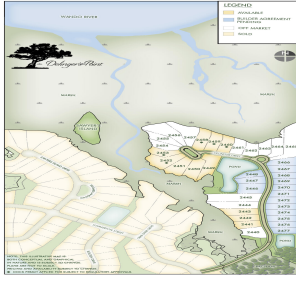
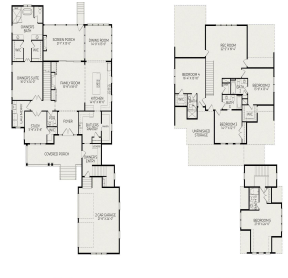

DELINGER'S POINT ON MARSHFRONT .38 ACRE LOT, Custom Plan features a wide and deep front porch, and unique custom styled front railings. The highlights of this 5 BDRM, 4.5BA, 4292 SF (which includes the room over the attached garage) charmer include a thoughtfully designed open floor plan with a traditional flare and timeless 'signature interior [...]

- 5 beds
- 4 baths
- Single Family Detached
- Residential
- Pending
- 4292 sq ft



Patty Lynn Connell

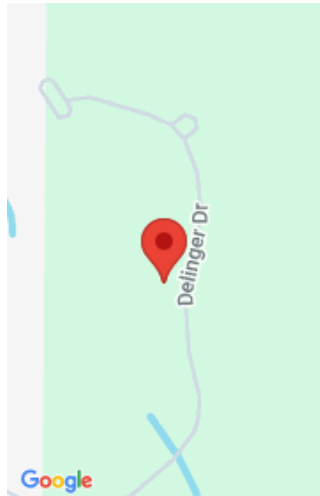

Basics

MLS ID: 24011466 **Date added:** Added 4 months ago
Category: Residential **Type:** Single Family Detached
Status: Pending **Bedrooms:** 5 beds
Bathrooms: 4 baths **Half baths:** 1 half bath
Area, sq ft: 4292 sq ft **Lot size, acres:** 0.38 acres
Year built: 2024 **Subdivision Name:** Carolina Park
County Or Parish: Charleston **MLS Area Major:** 41 - Mt Pleasant N of IOP Connector

Building Details

Stories: 2 **Parking Features:** 2 Car Garage, Attached, Garage Door Opener
Entry Location: Ground Level **Covered Spaces:** 2
Construction Materials: Cement Plank **Garage Spaces:** 2
Roof: Architectural, Metal

Amenities & Features

Water Source: Public **Patio & Porch Features:** Porch - Full Front, Screened
Architectural Style: Traditional **Sewer:** Public Sewer
Exterior Features: Lawn Irrigation **Cooling Yes/ No:** 1
Waterfront Features: Marshfront **Cooling:** Central Air
Attached Garage Yes/ No: 1 **Interior Features:** Ceiling - Smooth, High Ceilings, Garden Tub/Shower, Kitchen Island, Walk-In Closet(s), Ceiling Fan(s), Bonus, Eat-in Kitchen, Family, Entrance Foyer, Frog Attached, Office, Pantry, Separate Dining
Heating: Natural Gas **Flooring:** Ceramic Tile, Wood
Fireplace Features: Family Room, Gas Log, Other (Use Remarks), Two



Hidden Info

List Office MLS Id: 1385

