

3833 DELINGER DR, MT PLEASANT, SC 29466, USA  
https://findyourcharleston.com

3833 Delinger Dr,  
Mt Pleasant, SC  
29466, USA

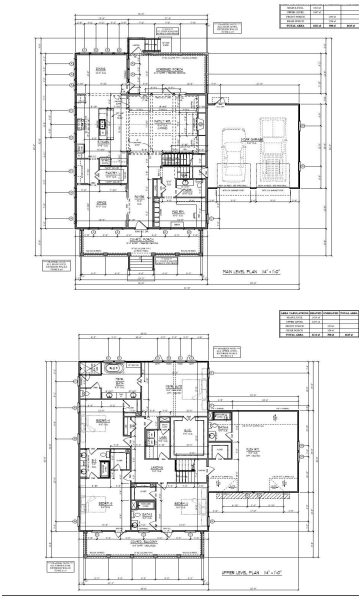

UNDER CONSTRUCTION, READY SEPT/OCT in Delinger's Point, Riverside. This custom plan sits on a very spacious .4-acre homesite, back to woods, and has plenty of room for a future pool. This custom attached garage home offers 5 bedrooms, 4 full baths and 1 half bath, an attached 2 car garage with bedroom suite/flex room above. [...]

- 5 beds
- 4 baths
- Single Family Detached
- Residential
- Active
- 4111 sq ft



Patty Lynn Connell



Basics



**MLS ID:** 25006391

**Category:** Residential

**Status:** Active

**Bathrooms:** 4 baths

**Area, sq ft:** 4111 sq ft

**Year built:** 2026

**County Or Parish:** Charleston

**Date added:** Added 7 months ago

**Type:** Single Family Detached

**Bedrooms:** 5 beds

**Half baths:** 1 half bath

**Lot size, acres:** 0.4 acres

**Subdivision Name:** Carolina Park

**MLS Area Major:** 41 - Mt Pleasant N of IOP Connector

## Building Details

**Stories:** 2

**Parking Features:** 2 Car Garage, Attached, Other

**Construction Materials:** Cement Siding

**Roof:** Asphalt, Metal

**New Construction Yes/ No:** 1

**Covered Spaces:** 2

**Garage Spaces:** 2

## Amenities & Features

**Water Source:** Public

**Architectural Style:** Traditional

**Exterior Features:** Dock - Existing, Dock - Shared, Lawn Irrigation

**Cooling:** Central Air

**Interior Features:** Ceiling - Smooth, High Ceilings, Garden Tub/Shower, Kitchen Island, See Remarks, Walk-In Closet(s), Ceiling Fan(s), Eat-in Kitchen, Family, Entrance Foyer, Frog Attached, Media, In-Law Floorplan, Separate Dining, Study

**Flooring:** Carpet, Ceramic Tile, Wood

**Patio & Porch Features:** Front Porch, Porch - Full Front, Screened

**Sewer:** Public Sewer

**Cooling Yes/ No:** 1

**Attached Garage Yes/ No:** 1

**Heating:** Heat Pump

**Fireplace Features:** Family Room, Gas Log, One, Other

## Hidden Info

**List Office MLS Id:** 1385

