

3873 HANOVERIAN DR, AWENDAW, SC 29429, USA

https://findyourcharleston.com

3873 Hanoverian
Dr, Awendaw, SC
29429, USA

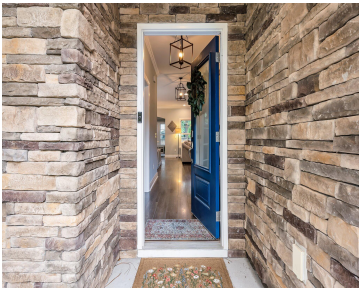

This stunning 5-bedroom, 3-bath home sits on a premium lot in Tupelo and is surrounded with beautiful oak trees and offers over 3,000 sq ft of versatile living space. Located in the popular sought-after Tupelo community, this home blends quality, functionality, and an open floor plan. Step inside to a welcoming foyer featuring a stylish shiplap [...]



Paul Smith

- 5 beds
- 3 baths
- Single Family Detached
- Residential
- Active
- 2835 sq ft



Basics



MLS ID: 25014807

Category: Residential

Status: Active

Bathrooms: 3 baths

Area, sq ft: 2835 sq ft

Year built: 2017

County Or Parish: Charleston

Date added: Added 8 months ago

Type: Single Family Detached

Bedrooms: 5 beds

Half baths: 0 half baths

Lot size, acres: 0.23 acres

Subdivision Name: Tupelo Plantation

MLS Area Major: 41 - Mt Pleasant N of IOP Connector

Building Details

Stories: 2

Entry Location: Ground Level

Construction Materials: Stone Veneer, Vinyl Siding

Roof: Architectural

Parking Features: 2 Car Garage, Attached

Covered Spaces: 2

Garage Spaces: 2

Amenities & Features

Water Source: Public

Architectural Style: Traditional

Exterior Features: Lawn Irrigation, Rain Gutters

Cooling: Central Air

Interior Features: Ceiling - Smooth, Tray Ceiling(s), High Ceilings, Kitchen Island, Walk-In Closet(s), Ceiling Fan(s), Bonus, Eat-in Kitchen, Family, Entrance Foyer, Loft, Pantry, Separate Dining, Sun

Flooring: Carpet, Ceramic Tile, Wood

Fencing: Fence - Wooden Enclosed

Patio & Porch Features: Patio, Front Porch

Sewer: Public Sewer

Cooling Yes/ No: 1

Attached Garage Yes/ No: 1

Heating: Natural Gas

Fireplace Features: Family Room, Gas Log, One

Hidden Info



