

3889 SUMMERTON ST, MT PLEASANT, SC 29466, USA

<https://findyourcharleston.com>

3889 Summerton  
St, Mt Pleasant, SC  
29466, USA

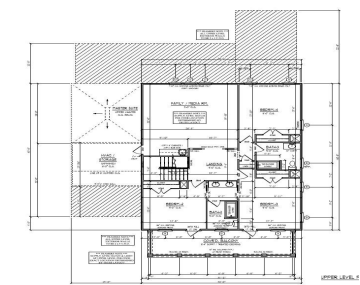
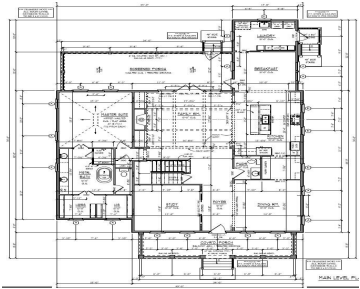

PROPOSED CONSTRUCTION LISTING. INTRODUCING THE PRESERVE – RIVERSIDE’S VERY LAST CUSTOM HOME PHASE. Be part of The Preserve story in Riverside!The kitchen/great room combination is open, spacious, full of windows, and provides direct access to the generous rear screened porch. The butlers pantry and huge wall to wall pantry are super convenient right off the [...]

- 4 beds
- 3 baths
- Single Family Detached
- Residential
- Active
- 3892 sq ft



Patty Lynn Connell



Basics



**MLS ID:** 25007741

**Category:** Residential

**Status:** Active

**Bathrooms:** 3 baths

**Area, sq ft:** 3892 sq ft

**Year built:** 2025

**County Or Parish:** Charleston

**Date added:** Added 7 months ago

**Type:** Single Family Detached

**Bedrooms:** 4 beds

**Half baths:** 1 half bath

**Lot size, acres:** 0.43 acres

**Subdivision Name:** Carolina Park

**MLS Area Major:** 41 - Mt Pleasant N of IOP Connector

## Building Details

**Stories:** 2

**Entry Location:** Ground Level

**Construction Materials:** Cement Siding

**Roof:** Asphalt

**Parking Features:** 2 Car Garage, Detached, Garage Door Opener

**Covered Spaces:** 2

**Garage Spaces:** 2

## Amenities & Features

**Water Source:** Public

**Architectural Style:** Traditional

**Exterior Features:** Lawn Irrigation

**Cooling:** Central Air

**Heating:** Heat Pump

**Fireplace Features:** Family Room, Gas Log, One

**Patio & Porch Features:** Front Porch

**Sewer:** Public Sewer

**Cooling Yes/ No:** 1

**Interior Features:** Ceiling - Smooth, High Ceilings, Garden Tub/Shower, Kitchen Island, Walk-In Closet(s), Ceiling Fan(s), Eat-in Kitchen, Family, Entrance Foyer, Office, Pantry, Separate Dining

**Flooring:** Carpet, Ceramic Tile, Wood

## Hidden Info

**List Office MLS Id:** 1385

