

3850 SAWYERS ISLAND DR, MT PLEASANT, SC 29466, USA

https://findyourcharleston.com

3850 Sawyers
Island Dr, Mt
Pleasant, SC 29466,
USA

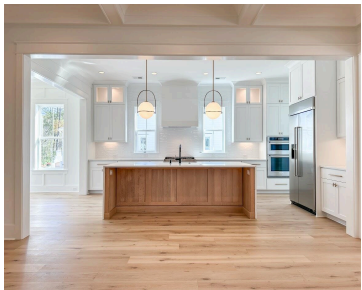
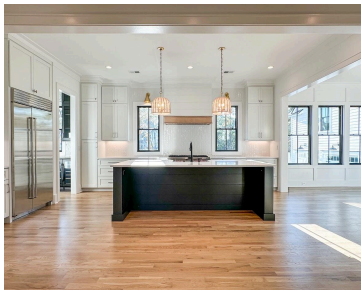

PROPOSED CONSTRUCTION. FINAL PHASE. Be part of The Preserve story in Riverside at Carolina Park. Over the last dozen-plus years, Riverside has shaped itself into a mature custom homes community where beauty and community come together in Mt. Pleasant, SC. The Preserve is a collection of ONLY 13 home sites. Lot size is .58 backing [...]



Patty Lynn Connell

- 4 beds
- 3 baths
- Single Family Detached
- Residential
- Active
- 2804 sq ft



Basics



MLS ID: 25012340

Category: Residential

Status: Active

Bathrooms: 3 baths

Area, sq ft: 2804 sq ft

Year built: 2025

County Or Parish: Charleston

Date added: Added 9 months ago

Type: Single Family Detached

Bedrooms: 4 beds

Half baths: 1 half bath

Lot size, acres: 0.58 acres

Subdivision Name: Carolina Park

MLS Area Major: 41 - Mt Pleasant N of IOP Connector

Building Details

Stories: 2

Entry Location: Ground Level

Construction Materials: Cement Siding

Roof: Architectural

Parking Features: 2 Car Garage, Detached, Garage Door Opener

Covered Spaces: 2

Garage Spaces: 2

Amenities & Features

Water Source: Public

Architectural Style: Traditional

Exterior Features: Lawn Irrigation

Cooling: Central Air

Heating: Heat Pump

Fireplace Features: Family Room, Gas Connection, Gas Log, One

Patio & Porch Features: Front Porch, Screened

Sewer: Public Sewer

Cooling Yes/ No: 1

Interior Features: Ceiling - Smooth, High Ceilings, Garden Tub/Shower, Kitchen Island, See Remarks, Walk-In Closet(s), Ceiling Fan(s), Eat-in Kitchen, Family, Entrance Foyer, Pantry

Flooring: Carpet, Ceramic Tile, Wood

Hidden Info

List Office MLS Id: 1385

