

3943 SAWMILL CT, AWENDAW, SC 29429, USA

https://findyourcharleston.com

3943 Sawmill Ct,
Awendaw, SC
29429, USA



\$725,000

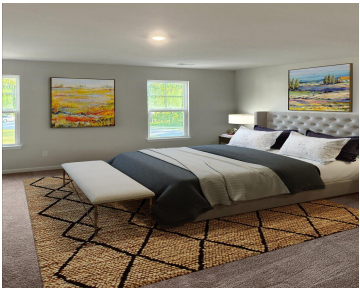

A very spacious and beautiful home that you don't want to miss. The home is on a very quiet cul de sac in a close neighborhood. You will find large rooms in an open floor plan with upscale finishes and functionality. The first floor primary has easy access to the kitchen and living area with [...]



Forrest Edwards

- 5 beds
- 3 baths
- Single Family Detached
- Residential
- Active
- 2709 sq ft



Basics



MLS ID: 24026063

Category: Residential

Status: Active

Bathrooms: 3 baths

Area, sq ft: 2709 sq ft

Year built: 2022

County Or Parish: Charleston

Date added: Added 9 months ago

Type: Single Family Detached

Bedrooms: 5 beds

Half baths: 1 half bath

Lot size, acres: 0.18 acres

Subdivision Name: Bees Crossing

MLS Area Major: 41 - Mt Pleasant N of IOP Connector

Building Details

Stories: 2

Entry Location: Ground Level

Construction Materials: Brick Veneer, Vinyl Siding

Roof: Asphalt

Parking Features: 2 Car Garage, Attached, Garage Door Opener

Covered Spaces: 2

Garage Spaces: 2

Amenities & Features

Water Source: Public

Architectural Style: Craftsman

Door Features: Some Thermal Door(s)

Window Features: Some Thermal Wnd/Doors, Window Treatments

Attached Garage Yes/ No: 1

Heating: Heat Pump

Fireplace Features: Gas Log, Great Room, One

Patio & Porch Features: Screened

Sewer: Public Sewer

Cooling Yes/ No: 1

Cooling: Central Air

Interior Features: Ceiling - Smooth, Kitchen Island, Walk-In Closet(s), Eat-in Kitchen, Frog Attached, Living/Dining Combo, Office, Pantry

Flooring: Carpet, Ceramic Tile, Luxury Vinyl

Fencing: Fence - Wooden Enclosed

Hidden Info



