

1007 MORANTS POINT RD, MCCLELLANVILLE, SC  
29458, USA

<https://findyourcharleston.com>

1007 Morants Point  
Rd, McClellanville,  
SC 29458, USA



\$1,300,000

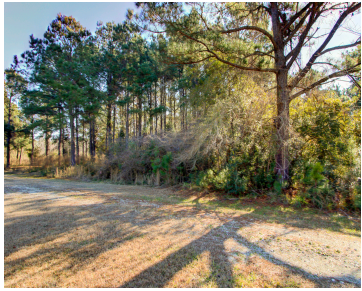

Stunning 4 acre lot in a small, gated community. Close to the conveniences of Mt Pleasant – but with all the room to enjoy a quieter, slower-paced life – thriving in hospitality, charm and a small town rich in history. This deepwater lot (400 feet of waterfront) offers unobstructed views of Cape Romain and Doe [...]

- Land
- Active



Brian Whitsitt

Basics



**MLS ID:** 25001695

**Category:** Land

**Lot size, acres:** 4 acres

**County Or Parish:** Charleston

**Date added:** Added 7 months ago

**Status:** Active

**Subdivision Name:** Laurel Hill Farms

**MLS Area Major:** 47 - Awendaw/McClellanville

## Amenities & Features

**Waterfront Features:** Tidal Creek, Waterfront - Deep

## Hidden Info

**List Office MLS Id:** 9040

