

409 MURRAY BLVD, SUMMERVILLE, SC 29483, USA

<https://findyourcharleston.com>

409 Murray Blvd,
Summerville, SC
29483, USA



\$1,800,000

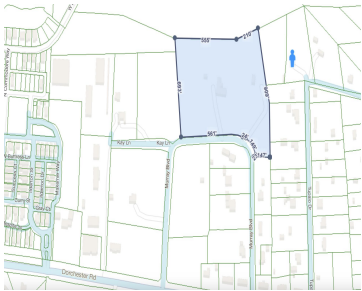

Located next door to the Charleston Equine Clinic, this is an AMAZING DEVELOPMENT OPPORTUNITY or homestead property in the heart of Dorchester County! Restore this main & secondary home to their original glory, or, save the grand oaks and create a wonderful addition to the existing Farmdale community. Located just off Dorchester Rd, it provides [...]

- 4 beds
- 3 baths
- Single Family Detached
- Residential
- Active
- 3357 sq ft



Theresa Halverson



Basics



MLS ID: 25001614

Category: Residential

Status: Active

Bathrooms: 3 baths

Area, sq ft: 3357 sq ft

Year built: 1975

County Or Parish: Dorchester

Date added: Added 7 months ago

Type: Single Family Detached

Bedrooms: 4 beds

Half baths: 0 half baths

Lot size, acres: 12.81 acres

Subdivision Name: Farmdale

MLS Area Major: 63 - Summerville/Ridgeville

Building Details

Stories: 1

Parking Features: 2 Car Garage, Attached, Other

Covered Spaces: 2

Construction Materials: Brick Veneer, Cement Siding, Masonite

Garage Spaces: 2

Roof: Asphalt

Amenities & Features

Water Source: Public

Architectural Style: Horse Farm, Live/Work, Ranch, Traditional

Sewer: Septic Tank

Waterfront Features: Pond

Attached Garage Yes/ No: 1

Heating: Electric

Fencing: Privacy

Patio & Porch Features: Patio, Front Porch

Pool Features: In Ground

Cooling Yes/ No: 1

Cooling: Central Air, Window Unit(s)

Interior Features: Ceiling - Blown, Ceiling - Cathedral/Vaulted, Kitchen Island, Unfinished Frog, Formal Living, Entrance Foyer, Frog Attached, Living/Dining Combo, Pantry, Separate Dining

Flooring: Carpet, Ceramic Tile, Other

Hidden Info

List Office MLS Id: 9672

