

166 SANDY BEND LN, SUMMERVILLE, SC 29486, USA

<https://findyourcharleston.com>

166 Sandy Bend Ln,
Summerville, SC
29486, USA



\$730,000

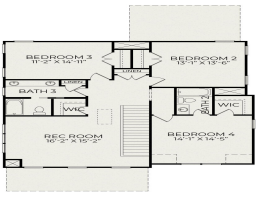

The new Camellia plan is a stunning two-story home offers the perfect blend of luxury, comfort, and convenience. Enjoy ample space for family and guests with four well-appointed bedrooms and three and a half baths. The spacious primary suite, conveniently located on the main level, features a luxurious ensuite bathroom and a generous walk-in closet, [...]

- 4 beds
- 3 baths
- Single Family Detached
- Residential
- Active
- 2579 sq ft



Amanda Shipley

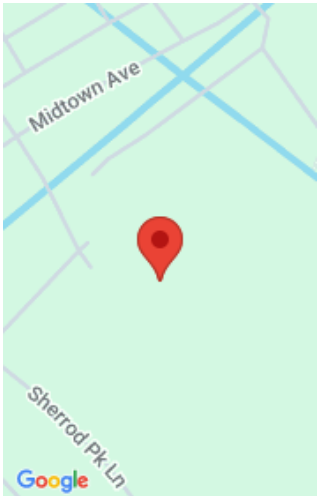

Basics

MLS ID: 24017964 **Date added:** Added 2 months ago
Category: Residential **Type:** Single Family Detached
Status: Active **Bedrooms:** 4 beds
Bathrooms: 3 baths **Half baths:** 1 half bath
Area, sq ft: 2579 sq ft **Lot size, acres:** 0.15 acres
Year built: 2025 **Subdivision Name:** Nexton
County Or Parish: Berkeley **MLS Area Major:** 74 - Summerville, Ladson, Berkeley Cty

Building Details

Stories: 2 **Parking Features:** 2 Car Garage, Detached, Garage Door Opener
Entry Location: Ground Level **Covered Spaces:** 2
Construction Materials: Cement Plank **Garage Spaces:** 2
Roof: Architectural, Asphalt

Amenities & Features

Water Source: Public **Patio & Porch Features:** Front Porch, Screened
Architectural Style: Traditional **Sewer:** Public Sewer
Cooling Yes/ No: 1 **Cooling:** Central Air
Interior Features: Ceiling - Smooth, High Ceilings, Kitchen Island, Walk-In Closet(s), Ceiling Fan(s), Bonus, Family, Living/Dining Combo, Pantry
Heating: Heat Pump
Flooring: Ceramic Tile, Laminate **Fencing:** Fence - Wooden Enclosed

Hidden Info



