

401 CRESTRIDGE DR, SIMPSONVILLE, SC 29681, USA

https://findyourcharleston.com

401 Crestridge Dr,
Simpsonville, SC
29681, USA

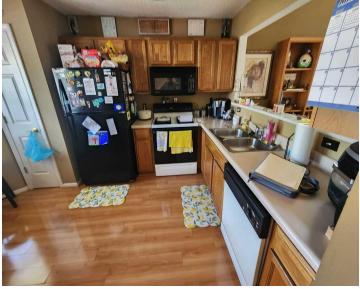
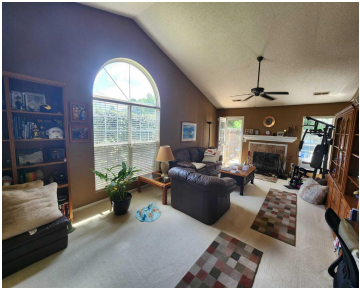

Jennifer Kluenie

- 2 beds
- 1 bath
- Single Family Attached
- Residential
- Active
- 1032 sq ft



Basics



MLS ID: 25015170

Category: Residential

Status: Active

Bathrooms: 1 bath

Lot size, acres: 0.1 acres

Subdivision Name: None

MLS Area Major: 81 - Out of Area

Date added: Added 8 months ago

Type: Single Family Attached

Bedrooms: 2 beds

Area, sq ft: 1032 sq ft

Year built: 2000

County Or Parish: Greenville

Building Details

Stories: 1

Construction Materials: Vinyl Siding

Parking Features: Off Street

Roof: Asphalt

Amenities & Features

Water Source: Public

Sewer: Public Sewer

Cooling: Central Air

Heating: Heat Pump

Fireplace Features: Family Room, One

Patio & Porch Features: Patio

Cooling Yes/ No: 1

Interior Features: Ceiling - Blown, Ceiling - Cathedral/Vaulted, Living/Dining Combo

Flooring: Carpet, Laminate, Vinyl

Fencing: Privacy

Hidden Info

List Office MLS Id: 1595

