

8800 CREDESCENCE DR, NORTH CHARLESTON, SC 29420, USA

<https://findyourcharleston.com>

8800 Credence Dr,
North Charleston,
SC 29420, USA



\$401,489

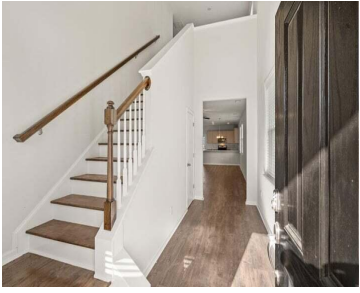

COMP PURPOSES ONLY



Amy Lewis

- 3 beds
- 2 baths
- Single Family Detached
- Residential
- Pending
- 2142 sq ft

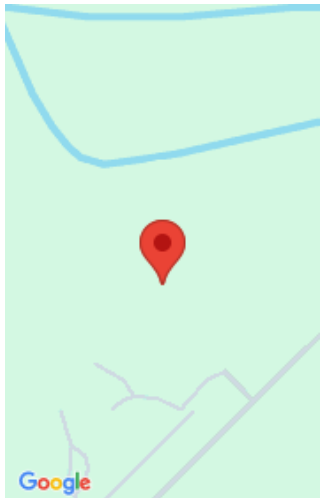

Basics

MLS ID: 24012885 **Date added:** Added 4 months ago
Category: Residential **Type:** Single Family Detached
Status: Pending **Bedrooms:** 3 beds
Bathrooms: 2 baths **Half baths:** 1 half bath
Area, sq ft: 2142 sq ft **Lot size, acres:** 0.12 acres
Year built: 2024 **Subdivision Name:** Windsor Crossing
County Or Parish: Charleston **MLS Area Major:** 32 - N.Charleston, Summerville, Ladson, Outside I-526

Building Details

Stories: 2 **New Construction Yes/ No:** 1
Parking Features: 2 Car Garage, Garage Door Opener **Covered Spaces:** 2
Construction Materials: Vinyl Siding **Garage Spaces:** 2
Roof: Architectural

Amenities & Features

Water Source: Public **Patio & Porch Features:** Patio, Covered
Architectural Style: Traditional **Sewer:** Public Sewer
Cooling Yes/ No: 1 **Cooling:** Central Air
Interior Features: Ceiling - Smooth, High Ceilings, Walk-In Closet(s), Living/Dining Combo, Loft, Pantry **Heating:** Natural Gas
Flooring: Ceramic Tile, Laminate

Hidden Info

List Office MLS Id: 1240

