

166 SANDY BEND LN, SUMMERVILLE, SC 29486, USA

https://findyourcharleston.com

166 Sandy Bend Ln,
Summerville, SC
29486, USA

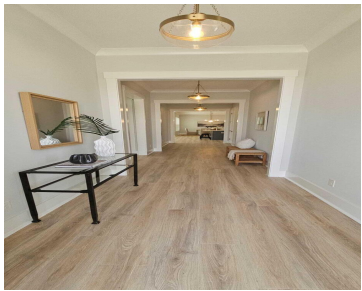

Estimated Completion May, 2025! Limited time up to \$20k incentive with builder's preferred lender and attorney. Welcome to your new home on 407 Swaying Pine Lane! Located in Nexton's Midtown, this is the perfect floor plan for comfortable living. The Hutchinson is a single story featuring 3 bedrooms, 2 bathrooms and a study! Once you [...]

- 3 beds
- 2 baths
- Single Family Detached
- Residential
- Active
- 2153 sq ft



Amanda Shipley



Wendell Lucas



Basics

MLS ID: 24017967
Category: Residential
Status: Active
Bathrooms: 2 baths
Lot size, acres: 0.15 acres
Subdivision Name: Nexton
MLS Area Major: 74 - Summerville, Ladson, Berkeley Cty

Date added: Added 1 year ago
Type: Single Family Detached
Bedrooms: 3 beds
Area, sq ft: 2153 sq ft
Year built: 2025
County Or Parish: Berkeley

Building Details

Stories: 1
Parking Features: 2 Car Garage, Attached, Garage Door Opener
Covered Spaces: 2
Garage Spaces: 2

New Construction Yes/ No: 1
Entry Location: Ground Level
Construction Materials: Cement Siding
Roof: Architectural, Asphalt

Amenities & Features

Water Source: Public
Architectural Style: Cottage, Craftsman
Cooling Yes/ No: 1
Attached Garage Yes/ No: 1
Heating: Heat Pump, Natural Gas
Fireplace Features: Family Room, Gas Log, One

Patio & Porch Features: Patio, Front Porch, Screened
Sewer: Public Sewer
Cooling: Central Air
Interior Features: Ceiling - Smooth, High Ceilings, Kitchen Island, Walk-In Closet(s), Ceiling Fan(s), Eat-in Kitchen, Entrance Foyer, Great, Pantry, Study
Flooring: Carpet, Ceramic Tile, Laminate





Hidden Info

List Office MLS Id: 1385

