

# 222 MIDTOWN AVE, SUMMERVILLE, SC 29486, USA

<https://findyourcharleston.com>

222 Midtown Ave,  
Summerville, SC  
29486, USA



**\$653,000**

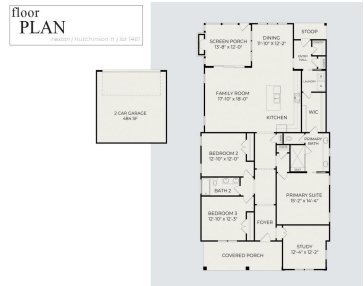

Welcome to your new home on 409 Swaying Pine Lane! Located in Nexton's Midtown, this is the perfect floor plan for comfortable living. The Hutchinson is a single story featuring 3 bedrooms, 2 bathrooms and a study! Once you step in you are blown away by the 10 foot ceilings and wide open foyer with [...]



**Amanda Shipley**

- 3 beds
- 2 baths
- Single Family Detached
- Residential
- Active
- 2140 sq ft

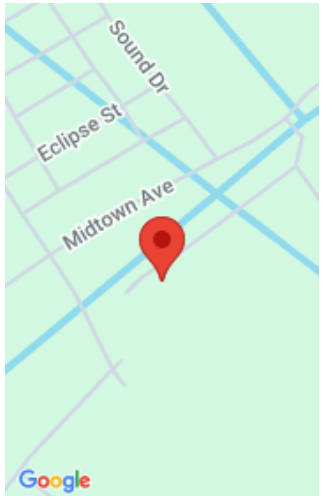

---

## Basics

**MLS ID:** 24017968

**Category:** Residential

**Status:** Active

**Bathrooms:** 2 baths

**Lot size, acres:** 0.13 acres

**Subdivision Name:** Nexton

**MLS Area Major:** 74 - Summerville, Ladson, Berkeley Cty

**Date added:** Added 3 months ago

**Type:** Single Family Detached

**Bedrooms:** 3 beds

**Area, sq ft:** 2140 sq ft

**Year built:** 2025

**County Or Parish:** Berkeley

---

## Building Details

**Stories:** 1

**Parking Features:** 2 Car Garage, Detached, Garage Door Opener

**Entry Location:** Ground Level

**Covered Spaces:** 2

**Construction Materials:** Cement Plank

**Garage Spaces:** 2

**Roof:** Architectural, Asphalt

---

## Amenities & Features

**Water Source:** Public

**Patio & Porch Features:** Front Porch, Screened

**Architectural Style:** Ranch

**Sewer:** Public Sewer

**Exterior Features:** Stoop

**Cooling Yes/ No:** 1

**Cooling:** Central Air

**Interior Features:** Ceiling - Smooth, High Ceilings, Kitchen Island, Walk-In Closet(s), Ceiling Fan(s), Eat-in Kitchen, Family, Entrance Foyer, Pantry, Study

**Heating:** Heat Pump

**Flooring:** Ceramic Tile, Laminate

---

## Hidden Info

**List Office MLS Id:** 1385

