

415 PARKDALE DR, CHARLESTON, SC 29414, USA

https://findyourcharleston.com

415 Parkdale Dr,
Charleston, SC
29414, USA

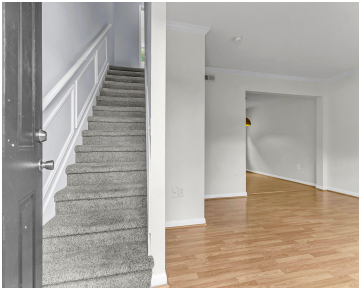

Ask about the possibility of receiving 1% reduction in interest rate and free refi.Situating in a fantastic West Ashley location, this townhouse offers the perfect combination of comfort, convenience, and lifestyle. Located just two blocks from the scenic West Ashley Greenway, less than a mile from I-526, and under six miles from downtown Charleston, you'll [...]

- 2 beds
- 1 bath
- Single Family Attached
- Residential
- Active
- 868 sq ft



Nicole Lemieux



Basics



MLS ID: 25020070

Category: Residential

Status: Active

Bathrooms: 1 bath

Area, sq ft: 868 sq ft

Year built: 1973

County Or Parish: Charleston

Date added: Added 5 months ago

Type: Single Family Attached

Bedrooms: 2 beds

Half baths: 1 half bath

Lot size, acres: 0 acres

Subdivision Name: Carolina Cove

MLS Area Major: 12 - West of the Ashley Outside I-526

Building Details

Stories: 2

Entry Location: Ground Level

Roof: Asphalt

Parking Features: Off Street

Construction Materials: Vinyl Siding

Amenities & Features

Water Source: Public

Sewer: Public Sewer

Flooring: Carpet

Patio & Porch Features: Patio

Interior Features: Ceiling - Blown, Eat-in Kitchen, Family

Fencing: Privacy

Hidden Info

List Office MLS Id: 9026

