

406 GROVE END RD, MONCKS CORNER, SC 29461, USA
https://findyourcharleston.com

406 Grove End Rd,
Moncks Corner, SC
29461, USA

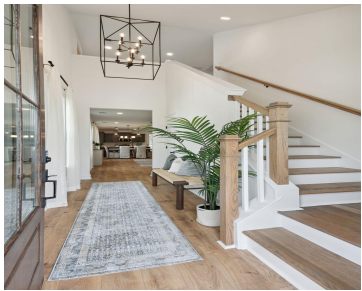

Ask us about our low fixed-rate buydown INCENTIVES!**Under Construction!
PLUS **FREE FRIDGE & WASHER & DRYER**The Hadley is a beautiful 3BD
2.5BA floor plan that has a little bit of everything. The exterior features
cement plank siding and professional landscaping. The entry introduces the
quality of this home with the laminate wood flooring in all [...]

- 3 beds
- 2 baths
- Single Family Detached
- Residential
- Active
- 2142 sq ft



Elizabeth Miller



Kimberly Ryan



Basics

MLS ID: 25011639

Category: Residential

Status: Active

Bathrooms: 2 baths

Area, sq ft: 2142 sq ft

Year built: 2025

County Or Parish: Berkeley

Date added: Added 9 months ago

Type: Single Family Detached

Bedrooms: 3 beds

Half baths: 1 half bath

Lot size, acres: 0.15 acres

Subdivision Name: Abbey Walk

MLS Area Major: 76 - Moncks Corner Above Oakley Rd

Building Details

Stories: 2

Parking Features: 2 Car Garage, Attached, Garage Door Opener

Construction Materials: Cement Siding

Roof: Architectural

New Construction Yes/ No: 1

Covered Spaces: 2

Garage Spaces: 2

Amenities & Features

Water Source: Public

Architectural Style: Craftsman, Traditional

Cooling Yes/ No: 1

Cooling: Central Air

Interior Features: Tray Ceiling(s), High Ceilings, Kitchen Island, Walk-In Closet(s), Eat-in Kitchen, Family, Entrance Foyer, Loft, Pantry

Flooring: Carpet, Ceramic Tile, Luxury Vinyl, Wood

Patio & Porch Features: Patio

Sewer: Public Sewer

Window Features: ENERGY STAR Qualified Windows

Attached Garage Yes/ No: 1

Heating: Natural Gas

Hidden Info



