

4179 DEEP STEP DR, RAVENEL, SC 29470, USA

https://findyourcharleston.com

4179 Deep Step Dr,
Ravenel, SC 29470,
USA

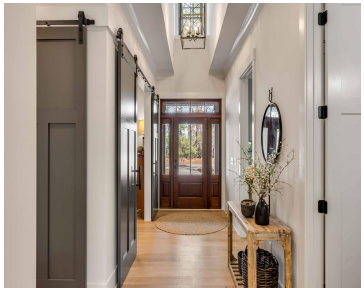

\$1,349,000

Welcome to this exquisite lakefront cottage in the highly coveted gated community of Poplar Grove. This 4 bedroom, 4 full bathroom gem is designed for luxurious living and includes a charming study. The cottage boasts classic Southern-style architecture with board and batten HardiePlank siding, modern black windows, a solid wood front door, a metal roof [...]



Elyssa St.pierre

- 4 beds
- 4 baths
- Single Family Detached
- Residential
- Active
- 2700 sq ft



Basics

MLS ID: 24016950

Category: Residential

Status: Active

Bathrooms: 4 baths

Lot size, acres: 0.23 acres

Subdivision Name: Poplar Grove

MLS Area Major: 13 - West of the Ashley beyond Rantowles Creek

Date added: Added 3 months ago

Type: Single Family Detached

Bedrooms: 4 beds

Area, sq ft: 2700 sq ft

Year built: 2022

County Or Parish: Charleston

Building Details

Stories: 1

Parking Features: 3 Car Garage, Garage Door Opener

Entry Location: Ground Level

Covered Spaces: 3

Construction Materials: Cement Plank

Garage Spaces: 3

Roof: Architectural, Metal

Amenities & Features



Water Source: Public

Architectural Style: Carriage/Kitchen House, Charleston Single, Colonial, Contemporary, Cottage, Craftsman, Ranch, Traditional

Exterior Features: Lawn Irrigation

Waterfront Features: Lagoon, Lake Front, Pond, Pond Site

Cooling: Central Air

Heating: Heat Pump

Fireplace Features: Gas Log, Great Room, One

Patio & Porch Features: Front Porch, Porch - Full Front, Screened

Sewer: Public Sewer

Cooling Yes/ No: 1

Window Features: Window Treatments

Interior Features: Beamed Ceilings, Ceiling - Cathedral/Vaulted, Ceiling - Smooth, High Ceilings, Garden Tub/Shower, Kitchen Island, Ceiling Fan(s), Family, Entrance Foyer, Frog Attached, Great, Living/Dining Combo, In-Law Floorplan, Pantry, Separate Dining, Study

Flooring: Ceramic Tile, Wood

Hidden Info

List Office MLS Id: 8678

