

424 EASTOVER CIR, SUMMERVILLE, SC 29483, USA

<https://findyourcharleston.com>

424 Eastover Cir,
Summerville, SC
29483, USA



\$349,000

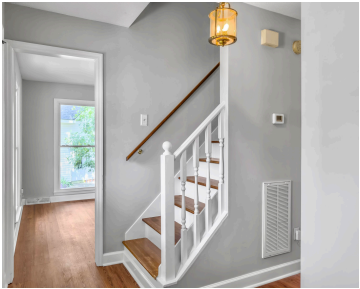

Welcome to this lovely home minutes from Downtown Summerville, I-26, and the popular Azalea Shopping Center. With great curb appeal, welcoming front porch, BRAND NEW BACK DECK, and oversized backyard, this home has SO much to offer. Upon entering, you are greeted with FRESH PAINT THROUGHOUT, NEW flooring, and a spacious floor plan. Family room [...]

- 3 beds
- 2 baths
- Single Family Detached
- Residential
- Active
- 1720 sq ft



Joshua Litchfield



Basics

MLS ID: 24019030 **Date added:** Added 2 months ago
Category: Residential **Type:** Single Family Detached
Status: Active **Bedrooms:** 3 beds
Bathrooms: 2 baths **Half baths:** 1 half bath
Area, sq ft: 1720 sq ft **Lot size, acres:** 0.22 acres
Year built: 1987 **Subdivision Name:** South Pointe
County Or Parish: Berkeley **MLS Area Major:** 74 - Summerville, Ladson, Berkeley Cty

Building Details

Stories: 2 **Parking Features:** 2 Car Garage, Garage Door Opener
Entry Location: Ground Level **Covered Spaces:** 2
Construction Materials: Vinyl Siding **Garage Spaces:** 2
Roof: Architectural

Amenities & Features

Water Source: Public **Patio & Porch Features:** Wrap Around
Architectural Style: Traditional **Sewer:** Public Sewer
Door Features: Storm Door(s) **Cooling Yes/ No:** 1
Window Features: Thermal Windows/Doors **Cooling:** Central Air
Interior Features: Ceiling - Blown, Garden Tub/Shower, Walk-In Closet(s), Ceiling Fan(s), Eat-in Kitchen, Family, Frog Attached, Separate Dining **Heating:** Electric, Heat Pump
Flooring: Vinyl **Fireplace Features:** Family Room, One
Fencing: Fence - Wooden Enclosed



Hidden Info

List Office MLS Id: 1194

