

417 GROVE END RD, MONCKS CORNER, SC 29461, USA
https://findyourcharleston.com

417 Grove End Rd,
Moncks Corner, SC
29461, USA

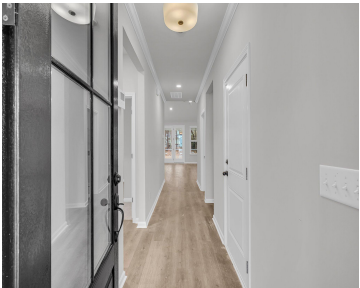

Welcome home to the Elliott With Bonus Room! This open concept, One Story has a kitchen that boasts ample cabinet space and the large kitchen island overlooks the family and dining room. It is a split floor concept with the spacious owner's suite at the back of the home. Upstairs Bonus Room/Bed 4 has its [...]



Elizabeth Miller

- 4 beds
- 3 baths
- Single Family Detached
- Residential
- Active
- 1914 sq ft



Basics



MLS ID: 25005413

Category: Residential

Status: Active

Bathrooms: 3 baths

Lot size, acres: 0.18 acres

Subdivision Name: Abbey Walk

MLS Area Major: 76 - Moncks Corner Above Oakley Rd

Date added: Added 9 months ago

Type: Single Family Detached

Bedrooms: 4 beds

Area, sq ft: 1914 sq ft

Year built: 2025

County Or Parish: Berkeley

Building Details

Stories: 1

Parking Features: 2 Car Garage, Attached, Garage Door Opener

Construction Materials: Cement Siding

Roof: Architectural

New Construction Yes/ No: 1

Covered Spaces: 2

Garage Spaces: 2

Amenities & Features

Water Source: Public

Architectural Style: Craftsman, Traditional

Exterior Features: Stoop

Window Features: ENERGY STAR Qualified Windows

Attached Garage Yes/ No: 1

Heating: Natural Gas, Solar

Patio & Porch Features: Covered, Porch

Sewer: Public Sewer

Cooling Yes/ No: 1

Cooling: Central Air

Interior Features: Ceiling - Cathedral/Vaulted, High Ceilings, Kitchen Island, Walk-In Closet(s), Bonus, Eat-in Kitchen, Family, Great, Pantry

Flooring: Carpet, Ceramic Tile, Luxury Vinyl

Hidden Info

List Office MLS Id: 10811

