

432 DOANE WAY, CHARLESTON, SC 29492, USA

https://findyourcharleston.com

432 Doane Way,  
Charleston, SC  
29492, USA

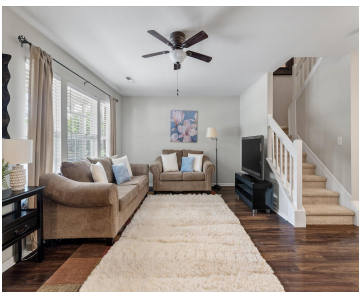

Welcome to low-maintenance living in a prime location! This spacious 2-bedroom, 2.5-bath, two-story townhome is ideally situated off Clements Ferry Road in the lovely community. of Beresford Commons. The open-concept floor plan features a bright and airy living space, a well-appointed kitchen, and a convenient half bath on the main floor.Upstairs, you'll find two generous [...]



Robin Windham

- 2 beds
- 2 baths
- Single Family Attached
- Residential
- Active
- 1260 sq ft



Basics



**MLS ID:** 25013354

**Category:** Residential

**Status:** Active

**Bathrooms:** 2 baths

**Area, sq ft:** 1260 sq ft

**Year built:** 2006

**County Or Parish:** Berkeley

**Date added:** Added 9 months ago

**Type:** Single Family Attached

**Bedrooms:** 2 beds

**Half baths:** 1 half bath

**Lot size, acres:** 0.02 acres

**Subdivision Name:** Beresford Commons

**MLS Area Major:** 78 - Wando/Cainhoy

## Building Details

**Stories:** 2

**Construction Materials:** Brick Veneer, Vinyl Siding

**Roof:** Asphalt

## Amenities & Features

**Water Source:** Public

**Sewer:** Public Sewer

**Cooling Yes/ No:** 1

**Interior Features:** Ceiling - Smooth, High Ceilings, Kitchen Island, Walk-In Closet(s), Ceiling Fan(s), Living/Dining Combo, Pantry

**Flooring:** Carpet, Ceramic Tile, Laminate

**Patio & Porch Features:** Front Porch, Screened

**Exterior Features:** Rain Gutters

**Cooling:** Central Air

**Heating:** Forced Air

## Hidden Info

**List Office MLS Id:** 9040

