

434 ANTEBELLUM LN, MT PLEASANT, SC 29464, USA

https://findyourcharleston.com

434 Antebellum Ln,
Mt Pleasant, SC
29464, USA

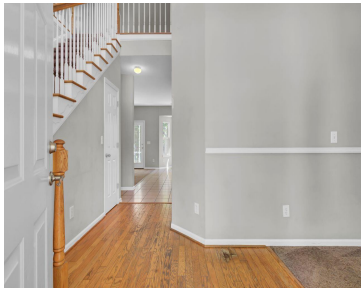

Great Brighton two story floor plan with the largest garage space of the homes built in this subsection. Home is light and bright, and is ready for full cosmetic updates. Walk to the neighborhood 2nd pool and passive park area. Relax on the screened porch overlooking the vinyl fenced backyard and long views of the [...]



Andrea Bell

- 4 beds
- 2 baths
- Single Family Detached
- Residential
- Active
- 2100 sq ft



Basics



MLS ID: 25014890

Category: Residential

Status: Active

Bathrooms: 2 baths

Area, sq ft: 2100 sq ft

Year built: 1997

County Or Parish: Charleston

Date added: Added 6 months ago

Type: Single Family Detached

Bedrooms: 4 beds

Half baths: 1 half bath

Lot size, acres: 0.19 acres

Subdivision Name: Belle Hall

MLS Area Major: 42 - Mt Pleasant S of IOP Connector

Building Details

Stories: 2

Entry Location: Ground Level

Construction Materials: Vinyl Siding

Roof: Architectural

Parking Features: 2 Car Garage, Attached

Covered Spaces: 2

Garage Spaces: 2

Amenities & Features

Water Source: Public

Architectural Style: Traditional

Door Features: Storm Door(s)

Waterfront Features: Lagoon

Attached Garage Yes/ No: 1

Heating: Electric, Heat Pump

Fireplace Features: Family Room, One

Patio & Porch Features: Front Porch, Screened

Sewer: Public Sewer

Cooling Yes/ No: 1

Window Features: Window Treatments

Interior Features: Ceiling - Smooth, High Ceilings, Walk-In Closet(s), Ceiling Fan(s), Eat-in Kitchen, Family, Entrance Foyer, Living/Dining Combo, Separate Dining

Flooring: Carpet, Ceramic Tile, Vinyl, Wood

Fencing: Fence - Wooden Enclosed

Hidden Info

List Office MLS Id: 7834

