

4406 HOLMES AVE, NORTH CHARLESTON, SC 29405, USA

https://findyourcharleston.com

4406 Holmes Ave,
North Charleston,
SC 29405, USA



\$399,000

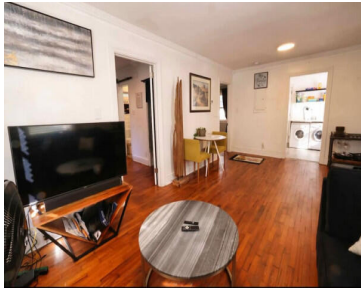
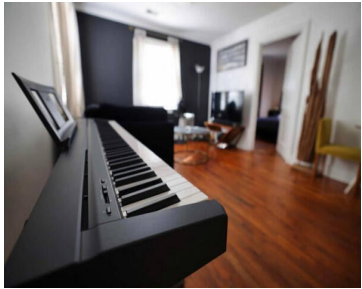

Once adorned by a now veteran, let 4-4-0-6 be the next address you type in your GPS on the way home. ENERGY STAR(r), double-paned have been installed, as of 2025, as one of the most recent improvements towards home efficiency. Enjoy modern, coastal living with energy-efficient appliances, and step outside to beautiful landscaping that functionally [...]



Joshua Hall

- 2 beds
- 1 bath
- Single Family Detached
- Residential
- Active
- 754 sq ft



Basics



MLS ID: 25014632

Category: Residential

Status: Active

Bathrooms: 1 bath

Area, sq ft: 754 sq ft

Year built: 1950

County Or Parish: Charleston

Date added: Added 6 months ago

Type: Single Family Detached

Bedrooms: 2 beds

Half baths: 0 half baths

Lot size, acres: 0.14 acres

Subdivision Name: Park Circle

MLS Area Major: 31 - North Charleston Inside I-526

Building Details

Stories: 1

Construction Materials: Stone Veneer

Roof: Asphalt

Amenities & Features

Water Source: Public

Architectural Style: Cottage

Cooling Yes/ No: 1

Heating: Central, Natural Gas

Fencing: Fence - Metal Enclosed

Patio & Porch Features: Covered

Sewer: Public Sewer, Septic Tank

Cooling: Central Air

Flooring: Wood

Hidden Info

List Office MLS Id: 9057

