

4406 SANDY HILL FARM RD, HOLLYWOOD, SC 29449, USA

https://findyourcharleston.com

4406 Sandy Hill Farm Rd,
Hollywood, SC 29449, USA



\$695,000

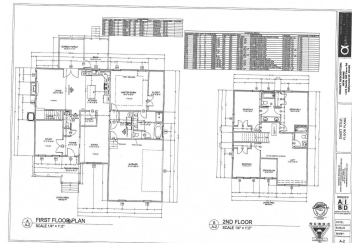
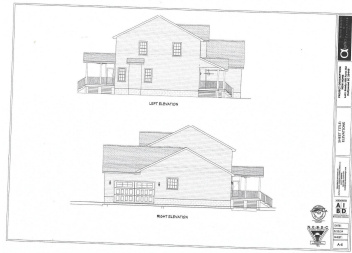

Get the very best of all worlds building your new home on this quiet one acre lot in Hollywood, SC. This proposed construction 4 bedroom 3 bath home with front porch, screened porch and deck will be the best decision you've ever made. Located just off 162 and Chaplins Landing Road, you're right around the [...]



Joel Cardwell

Basics

- 4 beds
- 3 baths
- Single Family Detached
- Residential
- Active
- 2613 sq ft



MLS ID: 24030400

Category: Residential

Status: Active

Bathrooms: 3 baths

Lot size, acres: 1 acres

Subdivision Name: Sandy Hill Farms

MLS Area Major: 13 - West of the Ashley beyond Rantowles Creek

Date added: Added 7 months ago

Type: Single Family Detached

Bedrooms: 4 beds

Area, sq ft: 2613 sq ft

Year built: 2025

County Or Parish: Charleston

Building Details

Stories: 2

Entry Location: Ground Level

Garage Spaces: 2

Parking Features: 2 Car Garage

Covered Spaces: 2

Roof: Architectural

Amenities & Features

Water Source: Public

Architectural Style: Contemporary

Cooling Yes/ No: 1

Heating: Electric

Fireplace Features: Living Room, One

Patio & Porch Features: Deck, Front Porch, Screened

Sewer: Septic Tank

Interior Features: Ceiling - Smooth, High Ceilings, Ceiling Fan(s), Formal Living, Separate Dining, Study, Utility

Flooring: Luxury Vinyl

Hidden Info

List Office MLS Id: 10680

