

391 Parish Farms  
Dr, Summerville, SC  
29486, USA

**391 PARISH FARMS DR, SUMMERVILLE, SC 29486, USA**

<https://findyourcharleston.com>



**\$523,450**

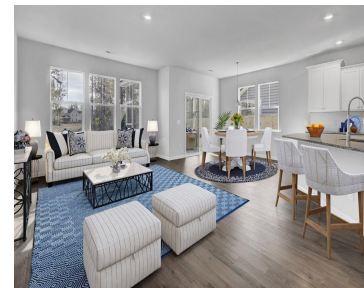
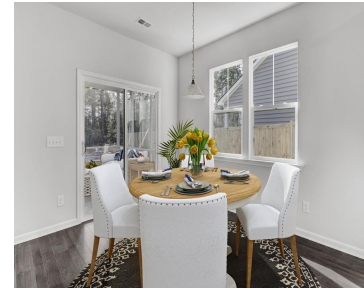

The Hayden is a fabulous 1 1/2 story with master down. Inside you will find a foyer, a study with French doors, the extended foyer opens into a spacious great room and designer kitchen with endless counter space and cabinets. The gourmet kitchen includes double ovens, gas cooktop with hood, cabinets with soft close doors [...]

- 4 beds
- 2 baths
- Single Family Detached
- Residential
- Active
- 2664 sq ft



**Melissa Firestone**

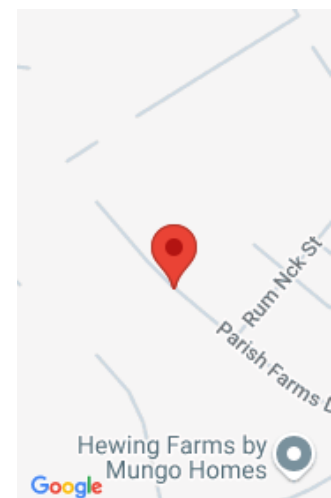

---

## Basics

**MLS ID:** 24018781      **Date added:** Added 2 months ago  
**Category:** Residential      **Type:** Single Family Detached  
**Status:** Active      **Bedrooms:** 4 beds  
**Bathrooms:** 2 baths      **Half baths:** 1 half bath  
**Area, sq ft:** 2664 sq ft      **Lot size, acres:** 0.15 acres  
**Year built:** 2024      **Subdivision Name:** Carnes Crossroads  
**County Or Parish:** Berkeley      **MLS Area Major:** 74 - Summerville, Ladson, Berkeley Cty

---

## Building Details

**Stories:** 2      **New Construction Yes/ No:** 1  
**Parking Features:** 2 Car Garage, Garage Door Opener      **Covered Spaces:** 2  
**Construction Materials:** Cement Plank      **Garage Spaces:** 2  
**Roof:** Architectural

---

## Amenities & Features

**Water Source:** Public      **Patio & Porch Features:** Covered, Front Porch  
**Architectural Style:** Traditional      **Sewer:** Public Sewer  
**Cooling Yes/ No:** 1      **Waterfront Features:** Pond  
**Cooling:** Central Air      **Interior Features:** Ceiling - Smooth, High Ceilings, Kitchen Island, Family, Loft, Study  
**Heating:** Natural Gas      **Flooring:** Ceramic Tile

---

## Hidden Info

**List Office MLS Id:** 1507

