

408 Parish Farms
Dr, Summerville, SC
29486, USA

408 PARISH FARMS DR, SUMMERVILLE, SC 29486, USA

<https://findyourcharleston.com>



\$532,702

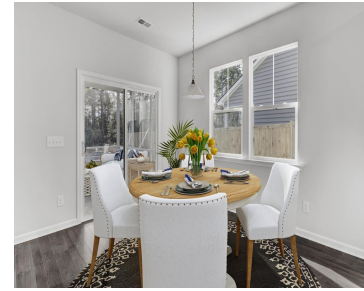

The first floor of this two-story Hayden home opens to the living room at the front and the kitchen, breakfast nook, Great Room and screened porch in the rear, creating various spaces to host guests during special gatherings. A luxe owner's suite enjoys a location at the back of the first floor with an en-suite [...]

- 4 beds
- 2 baths
- Single Family Detached
- Residential
- Active
- 2664 sq ft



Lori Taylor Albers

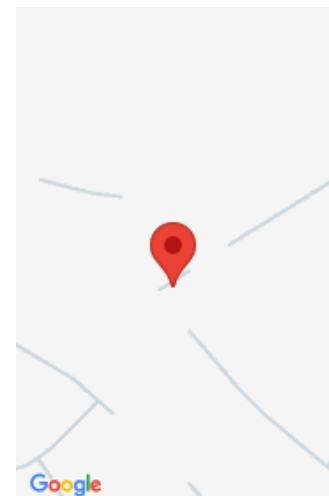

Basics

MLS ID: 24012516 **Date added:** Added 4 months ago
Category: Residential **Type:** Single Family Detached
Status: Active **Bedrooms:** 4 beds
Bathrooms: 2 baths **Half baths:** 1 half bath
Area, sq ft: 2664 sq ft **Lot size, acres:** 0.19 acres
Year built: 2024 **Subdivision Name:** Carnes Crossroads
County Or Parish: Berkeley **MLS Area Major:** 74 - Summerville, Ladson, Berkeley Cty

Building Details

Stories: 2 **New Construction Yes/ No:** 1
Parking Features: 2 Car Garage **Covered Spaces:** 2
Construction Materials: Cement Plank **Garage Spaces:** 2
Roof: Architectural

Amenities & Features

Water Source: Public **Patio & Porch Features:** Front Porch, Screened
Architectural Style: Traditional **Sewer:** Public Sewer
Cooling Yes/ No: 1 **Waterfront Features:** Pond
Cooling: Central Air **Interior Features:** Ceiling - Smooth, High Ceilings, Kitchen Island, Family, Formal Living, Loft
Flooring: Ceramic Tile

Hidden Info

List Office MLS Id: 1507

