

478 HUGER ST, CHARLESTON, SC 29403, USA

https://findyourcharleston.com

478 Huger St,
Charleston, SC
29403, USA



\$5,820,000

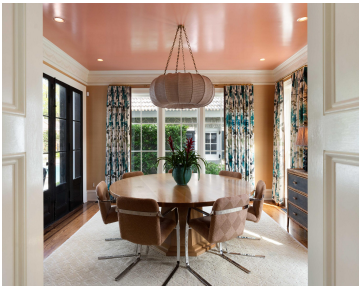

The iconic stone home at 478 Huger is the crown jewel of Hampton Park Terrace. The magnificent .71 acre lot is the largest parcel in Hampton Park Terrance and one of the largest single family parcels on the Charleston peninsula, providing a resort-like setting like no other. Circa 1937, this impressive home was constructed of [...]



Leslie Turner

- 5 beds
- 3 baths
- Single Family Detached
- Residential
- Active
- 4346 sq ft



Basics



MLS ID: 25009207

Category: Residential

Status: Active

Bathrooms: 3 baths

Area, sq ft: 4346 sq ft

Year built: 1937

County Or Parish: Charleston

Date added: Added 7 months ago

Type: Single Family Detached

Bedrooms: 5 beds

Half baths: 1 half bath

Lot size, acres: 0.71 acres

Subdivision Name: Hampton Park Terrace

MLS Area Major: 52 - Peninsula Charleston Outside of Crosstown

Building Details

Stories: 4

Security Features: Security System

Roof: Copper, See Remarks, Tile

Parking Features: Detached, Off Street, Other

Construction Materials: See Remarks

Amenities & Features

Water Source: Public

Architectural Style: Traditional

Sewer: Public Sewer

Exterior Features: Balcony, Lawn Irrigation

Window Features: Window Treatments

Interior Features: Ceiling - Smooth, High Ceilings, Kitchen Island, See Remarks, Wet Bar, Eat-in Kitchen, Family, Formal Living, Entrance Foyer, Media, Office, Other, Separate Dining, Sun, Utility

Flooring: Carpet, Ceramic Tile, Other, Wood

Fencing: Wrought Iron, Privacy

Patio & Porch Features: Patio, Covered

Pool Features: In Ground

Spa Features: Hot Tub/Spa

Cooling Yes/ No: 1

Cooling: Central Air

Heating: Central

Fireplace Features: Living Room, One

Hidden Info



