

468 EAGLEVIEW DR, MONCKS CORNER, SC 29461, USA

<https://findyourcharleston.com>

468 Eagleview Dr,
Moncks Corner, SC
29461, USA

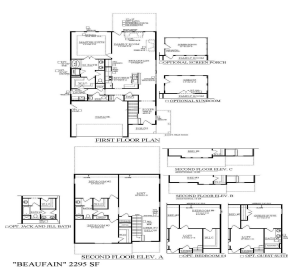

CLOSE AUG/SEPT. 2024! INCENTIVE REFLECTED IS LIST PRICE PLUS \$5K IN CCS. INCENTIVE TIED TO USE OF PREFERRED LENDER AND CLOSING ATTORNEY! SEE ON SITE AGENT FOR DETAILS! The Beaufain! This open concept is perfect for entertaining. The kitchen boasts ample cabinet & counter space w/an island. The master suite is downstairs w/ a generous [...]

- 3 beds
- 2 baths
- Single Family Detached
- Residential
- Active
- 2295 sq ft



Nicole Amerson



Basics

MLS ID: 24013961 **Date added:** Added 4 months ago
Category: Residential **Type:** Single Family Detached
Status: Active **Bedrooms:** 3 beds
Bathrooms: 2 baths **Half baths:** 1 half bath
Area, sq ft: 2295 sq ft **Lot size, acres:** 0.11 acres
Year built: 2024 **Subdivision Name:** Foxbank Plantation
County Or Parish: Berkeley **MLS Area Major:** 73 - G. Cr./M. Cor. Hwy 17A-Oakley-Hwy 52

Building Details

Stories: 2 **New Construction Yes/ No:** 1
Parking Features: 2 Car Garage, Attached, Garage Door Opener **Entry Location:** Ground Level
Covered Spaces: 2 **Construction Materials:** Cement Plank
Garage Spaces: 2 **Roof:** Architectural

Amenities & Features

Water Source: Public **Patio & Porch Features:** Patio, Front Porch
Architectural Style: Traditional **Sewer:** Public Sewer
Cooling Yes/ No: 1 **Cooling:** Central Air
Attached Garage Yes/ No: 1 **Interior Features:** Ceiling - Smooth, High Ceilings, Garden Tub/Shower, Kitchen Island, Walk-In Closet(s), Eat-in Kitchen, Family, Entrance Foyer, Loft, Pantry
Heating: Natural Gas **Flooring:** Ceramic Tile, Laminate

Hidden Info

List Office MLS Id: 1240

