

668 HODGE RD, SUMMERVILLE, SC 29483, USA

<https://findyourcharleston.com>

668 Hodge Rd,
Summerville, SC
29483, USA



\$312,926

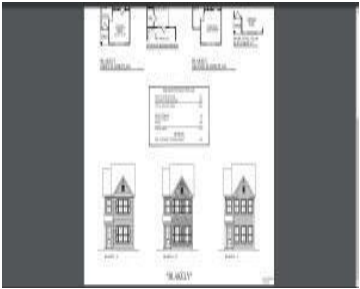

Current incentive reflected in List Price. All incentives are tied to the use of sellers preferred lender and closing attorney. See Agent for details. UNDER CONSTRUCTION The Blakey plan is an END UNIT is a 3BD 2.5BA Townhome with Primary down!!!! This home will featuring beautiful trim details, laminate wood throughout the main living areas, wood [...]



Maressa Williams

- 3 beds
- 2 baths
- Single Family Attached
- Residential
- Active
- 1998 sq ft

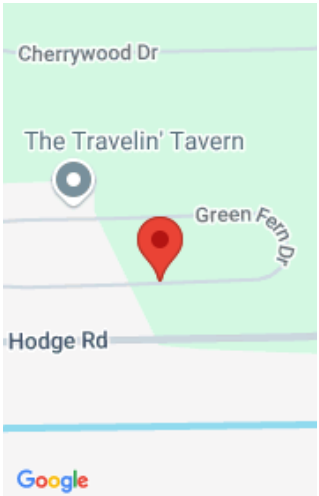

Basics

MLS ID: 24015347 **Date added:** Added 3 months ago
Category: Residential **Type:** Single Family Attached
Status: Active **Bedrooms:** 3 beds
Bathrooms: 2 baths **Half baths:** 1 half bath
Area, sq ft: 1998 sq ft **Lot size, acres:** 0.04 acres
Year built: 2024 **Subdivision Name:** Hampton Woods
County Or Parish: Berkeley **MLS Area Major:** 74 - Summerville, Ladson, Berkeley Cty

Building Details

Stories: 2 **New Construction Yes/ No:** 1
Construction Materials: Vinyl Siding **Roof:** Architectural

Amenities & Features

Water Source: Public **Sewer:** Public Sewer
Cooling Yes/ No: 1 **Window Features:** Window Treatments
Cooling: Central Air **Interior Features:** High Ceilings, Kitchen Island, Walk-In Closet(s), Living/Dining Combo, Loft, Pantry
Heating: Natural Gas **Flooring:** Ceramic Tile, Laminate
Fencing: Partial

Hidden Info

List Office MLS Id: 1240

