

468 EAGLEVIEW DR, MONCKS CORNER, SC 29461, USA

<https://findyourcharleston.com>

468 Eagleview Dr,
Moncks Corner, SC
29461, USA

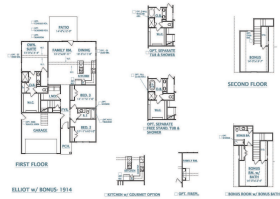

APPROXIMATE COMPLETION JULY/AUGUST 2024. PRICE REFLECTS INCENTIVE, TIED TO USE OF SELLER PREFERRED LENDER/ ATTORNEY PLUS RECEIVE \$5K IN CLOSING COSTS! CLOSING COST INCENTIVE IS TIED TO USE OF SELLER PREFERRED LENDER/ATTORNEY. Welcome to the ELLIOTT B with BONUS plan! This is the perfect ranch style plan with bonus room! Open concept plan downstairs! The kitchen [...]

- 4 beds
- 2 baths
- Single Family Detached
- Residential
- Active
- 1914 sq ft



Misty Elles



Basics

MLS ID: 24003762

Category: Residential

Status: Active

Bathrooms: 2 baths

Lot size, acres: 0.14 acres

Subdivision Name: Foxbank Plantation

MLS Area Major: 73 - G. Cr./M. Cor. Hwy 17A-Oakley-Hwy 52

Date added: Added 4 months ago

Type: Single Family Detached

Bedrooms: 4 beds

Area, sq ft: 1914 sq ft

Year built: 2024

County Or Parish: Berkeley

Building Details

Stories: 1

Parking Features: 2 Car Garage, Attached, Garage Door Opener

Construction Materials: Cement Plank

Roof: Architectural

New Construction Yes/ No: 1

Covered Spaces: 2

Garage Spaces: 2

Amenities & Features

Water Source: Public

Patio & Porch Features: Patio, Front Porch

Architectural Style: Traditional **Sewer:** Public Sewer

Cooling Yes/ No: 1

Cooling: Central Air

Attached Garage Yes/ No: 1

Interior Features: Ceiling - Cathedral/Vaulted, Ceiling - Smooth, High Ceilings, Kitchen Island, Walk-In Closet(s), Ceiling Fan(s), Bonus, Eat-in Kitchen, Family, Entrance Foyer, Pantry

Heating: Natural Gas

Flooring: Ceramic Tile, Laminate

Hidden Info



