

4858 MARSHWOOD DR, HOLLYWOOD, SC 29449, USA

<https://findyourcharleston.com>

4858 Marshwood
Dr, Hollywood, SC
29449, USA

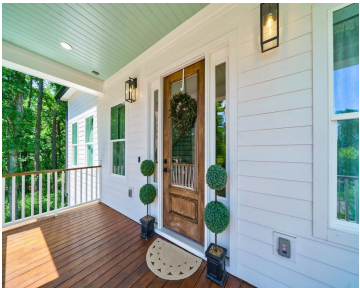

Want to own a new custom home without the wait, stress, and time it takes to build one? Here it is! This stunning southern masterpiece built specifically for the builders family has left know stone unturned. This elevated home in the sought after Golf and Equestrian community of Stono Ferry is sure to wow! Fall [...]



Daniel Shahid

- 4 beds
- 4 baths
- Single Family Detached
- Residential
- Active
- 2861 sq ft



Basics



MLS ID: 25000346

Category: Residential

Status: Active

Bathrooms: 4 baths

Area, sq ft: 2861 sq ft

Year built: 2022

County Or Parish: Charleston

Date added: Added 9 months ago

Type: Single Family Detached

Bedrooms: 4 beds

Half baths: 1 half bath

Lot size, acres: 0.5 acres

Subdivision Name: Plantation at Stono Ferry

MLS Area Major: 13 - West of the Ashley beyond Rantowles Creek

Building Details

Stories: 2

Covered Spaces: 3

Garage Spaces: 3

Parking Features: 3 Car Garage

Construction Materials: Cement Siding

Roof: Metal

Amenities & Features

Water Source: Public

Architectural Style: Traditional

Cooling Yes/ No: 1

Cooling: Central Air

Heating: Heat Pump

Fireplace Features: Gas Log, Living Room, One

Patio & Porch Features: Front Porch, Screened

Sewer: Public Sewer

Window Features: Window Treatments - Some

Interior Features: Ceiling - Smooth, Elevator, Walk-In Closet(s), Family, Entrance Foyer, Pantry, Separate Dining

Flooring: Luxury Vinyl

Hidden Info

List Office MLS Id: 9040

